Claystrong Enterprises

Americana Auction

April 29, 2021 & April 30, 2021

ClayStrongEnterprises.net

Claystrong Enterprises Auction

11977 Main St., Ft. Loudon, PA 17024
717.372.3243
claystrongenterprises.net

Americana Auction from the Estate of John D. Querry

Preview:
Tuesday, April 27th, from 3:00 pm-8:00 pm
Wednesday, April 28th, from 9:00 am-6:00 pm

Main Event:
Doors Open at 8 am
Thursday, April 29th, beginning at 9 am
Friday, April 30th, beginning at 9 am

Auctioneers:
Clayton Armstrong
Dale Chupp
Lyle Chupp

Location:
610 N. 5th Avenue
Chambersburg, PA 17201

Catalogued By:
Warren Peckman & Clayton Armstrong

Designed By:
Kaitlyn Querry

John and Lois Querry

Presented to you are some of the finest items accumulated by John D. Querry over the last 50 plus years. John's passion for antiques was a lifelong journey that began with his mother, Dorthy, and was fostered by his wife, Lois. With Lois' support, John turned to antiques full-time and created J.D. Querry Antiques. John's pursuits would take him across the U.S. and the globe in search of exquisite objects, strange finds and the occasional odd trinket. His ability to tie a story to each fine antiquity made him an expert in his field and entertaining among family and friends.

Some of John's professional accomplishments were his regular appearances at major trade events, such as The York and Baltimore Antique Shows, as well as Philadelphia and Washington Shows. His knowledge and scholarship on various antiquarian subjects yielded him many faithful clients, as did his regular newspaper column, read and enjoyed by many. Of all his career highlights, most notable would have to be his being a principal buyer for the Dupont Family and the Winterthur Museum. His curatorial skills, combined with his knack for finding the rare and unusual, kept him in demand by collectors and museums alike.

John's three children and six grandchildren honor his memory and legacy through this sale. Our hope is that these items will give as much joy and happiness as they did for John.

Table of Contents

Day 1

Stoneware 7
Bennington 9
Redware 13
Doulton Lambeth 16
Spatterware 17
Spongeware 19
Combware 19
Mocha.....20
Gaudy Dutch.....22
Chalkware.....24
Animals.....25
Bronze 27
Cast Iron.....28
Decoys.....32
Wemyss.....33
Majolica 34
Coin Glass.....36
Baskets.....38
Cantonware 43
Porcelain.....45
Salopianware.....49
Wedgewood.....50
Dolls, etc.....51
Tankards, Steins, and Jars 52
Early American Pattern Glass.....53

Day 2

Canes 55
Woodware 57
Quilts/Coverlets 64
Furniture 70
Clocks.....80
Art.....81
PA German 87
Miscellaneous Pottery 88
Miscellaneous.....92
Lighting.....93
Historic Blue Staffordshire 100
Metalwares 104
Copper.....105
Lustreware.....106
Apothecary 109
Staffordshire Figures 111
Miscellaneous Glass.....114
Limoges.....116

Claystrong Enterprises Auction Company

Terms and Conditions of Sales

Any prospective bidder who bids on any item, herein agrees to these terms and conditions of sale of the Claystrong Auction Company (herein often referred to as the "auction company") relative to property being offered for sale at the auction. The auction company has made every effort to catalog and correctly describe the property to be sold, however, all lots are sold "as is" and should be examined carefully prior to bidding. Any additional condition questions should be made 24 hours prior to the start of the auction. In all matters, the auction will be final.

By participating in the sale, the bidder agrees to be bound by the following:

Registration: All bidders must register for a buyers number and provide satisfactory identification. A 15% in-house Buyer's Premium is added to each item sold at auction. All bidders will receive a 5% discount for cash and for checks. Bidders paying with a credit card will pay 15%. All bidders buying online must use a credit card if they are having their items shipped.
If online buyers pick up items in person, they may use cash or check; however all items must be picked up by 3:00 pm the day after the sale May 1, 2021.

Sales tax: A 6% sales tax will be added to each item sold except for bidders with a Dealer Sales Tax Exemption on file with the auction before the bidder checks out for the day.

Absentee bidding: Absentee bidding or "left bids" will be accepted with a valid credit card on file. Absentee bidders will pay a 15% buyers fee. In the event of a tie between a floor bidder and an online bidder, the floor will take precedence.

Online Bidding: Online bidders will pay the 15% buyers premium. The auction company will not be responsible for any omissions, errors, or slow communications on absentee or online bidding. Items purchased will be shipped only to the address on the credit card on file.

Phone Bidding: All requests to make phone bids must be made 24 hours in advance of the auction.
The phone bidder agrees to securing all bids with a valid credit card.

Payments: Payments must be made prior to removal of the items from the auction house. All bidders must settle their accounts on the day of the sale. Any items requiring shipping will be sent only to the address on the credit card. All credit card purchases will incur a 15% buyers premium. Bidders purchasing items with cash or check will pay a 10% buyer's premium.

All Items Sold As Is: The bidder agrees that all items should be inspected as to condition, size and whether or not any repairs are required. All descriptions made in the catalog are statements of opinion and are not to be relied on as statement of fact. The auction company assumes no risk, liability or responsibility for the authenticity of any of the property described in the catalog.

Withdrawal: The auction company reserves the right to withdraw any property before sale and shall have no liability for such withdrawal.

Reserves: Unless the sale is advertised and announced as a sale without reserves, each lot may be offered subject to the reserve. The auction company may implement such reserves by bidding through its responsibilities on behalf of the owner.

Successful Bid: On the fall of the auctioneer's hammer, title to the offered lot will pass from owner to the highest bidder. Such bidder assumes all rights and responsibilities to pay for the item before leaving the auction house or before the auction has reached the final deadline for payment.

Removal of Property: The bidder, at bidders expense must remove the property from the auction house premises within the required time declared by the auction house at the beginning of each auction. Bidder agrees that any property that is paid for but left behind at the auction house for 30 or more calendar days, will be the property of the auction house.

Governing Law and Jurisdiction: The Terms and Agreements of Sale, as well as the buyers, owners and auction company's respective rights and obligations shall be governed, construed and enforced in accordance with the laws of the State of Pennsylvania.

YOUR BIDDING ACKNOWLEDGES YOUR ACCEPTANCE OF THESE CONDITIONS OF SALE

SIGNATURE:_____ DATE:_____

Claystrong Enterprises Auction Company

Phone and Absentee Bid Form

610 5th N. Ave. Chambersburg, PA 17201, (P) 717-372-3243, (F) 717-674-6138

In order to bid we ask that you please fill out this form in full and sign it.

NAME	BUSINESS NAME
CREDIT CARD BILLING ADDRESS	CITY,STATE,ZIP
PHONE	PHONE
FAX	EMAIL

All bidders must submit a Visa, Mastercard, or Discover account number and expiration date. Claystrong Enterprises reserves the right to charge the total invoice amount plus a 2% handling fee to the credit card account on record if a bidder has not paid within 15 days of the sale. Sign below to agree to these terms.

CARD NUMBER EXP.	SIGNATURE

New overseas bidders must also provide a deposit of $1,000.00. This deposit is placed on the credit card on record and refunded within three business days of the sale, if the bidder is not successful or after the payment is received in full if the bidder wins one or more items.

SIGNATURE (sign here to agree to the $1,000.00 deposit)

I request that Claystrong Enterprises enters bids on the following lots up to maximum hammer price, I have indicated for each lot. I understand that if my bid is successful the purchase price for each lot will be the hammer price plus 18.5% premium of the successful bid price up to and including $1,000.00 and 13% on any amount in excess of $1,000.00, plus any applicable state and/or local sales or use tax.

AUCTION DATE	SIGNATURE

No bids will be accepted after 5:00 p.m. the day prior to the start of an auction session. New clients should submit bids at least 48 hours before the sale begins. ALL BIDS MUST BE SUBMITTED IN WRITING VIA FAX, E-MAIL, WEB, OR POST. Please call to confirm that your bids have been received.

LOT #	DESCRIPTION	ABSENTEE BID (excludes premium)	REQUEST PHONE BID (provide primary and secondary numbers)	BACK-UP BID

1. Blue Decorated Stoneware Pitcher 9” H
Condition: Repaired

2. Jas. Hamilton & Co. Greensboro PA Blue Decorated Crock 9.5” H
Condition: Minor chips to interior of rim

3. #4 Blue Decorated Crock 13” H
Condition: Good

4. Blue Decorated Two Handled Jug 15” H
Condition: Good

5. #2 Thompson & Bro. Huntingdon, PA 10” H
Condition: Good with normal surface wear

6. Blue Decorated Two Handled Jug 11” H
Condition: Good

7. Tall Blue Decorated Crock 6.75” H
Condition: Good

8. #4 E & LP Norton, Bennington, VT Crock 10” H x 12.5” W
Condition: Chip to front and chip to top edge

9. Blue Decorated Stoneware Crock 6.5” H x 5.25” W
Condition: Good

10. Huntingdon County Flower Pot 6.25” H x 7.25” W
Condition: Good

11. Blue Salt Glazed Crock Pitcher 11.25” H x 8” W (including handle)
Condition: Good

12. Caldin Wilcox Crock 9.5” H x 9” W
Condition: Several chips on rim

13. Blue Glazed Flower Pot 7” H x 8” W
Condition: Good

14. Stoneware Face Pitcher (Unknown Maker) 7.25” H
Condition: Good

15. #3 Blue Decorated Stoneware Crock 10” H x 12” W
Condition: Several hairlines extending from top edge

16

17

18

19

20

21

22

23

24

25

26

27

28

16. **Blue Decorated Two-Handled 4 Gallon Stoneware Crock with Embossed Fern Leaf Decoration 15.25" H**
Condition: Good with only minor hairlines

17. **Blue Decorated Stoneware Crock with Full Rim Decoration 14.5" H x approx. 9.5" W (including handles)**
Condition: Good

18. **Blue Decorated 3 Gallon Stoneware Crock 11" H x 10.25" W**
Condition: Small crack to lower edge

19. **Small Blue Decorated Stoneware Crock 6.75" H**
Condition: Small crack to lower edge

20. **Blue Decorated Stoneware Crock (Huntington PA/Glazier) 9" H x 9" W**
Condition: Excellent

21. **Blue Decorated Stoneware Crock, Huntington, PA**
Condition: Small chip to rim

22. **Blue Decorated Stoneware 4 Gallon, Two-Handled Crock 12.25" H x 12" W**
Condition: Hairlines along side and lower edge

23. **Medium Size Stoneware Crock with Brown Glaze**
Condition: Good

24. **Blue Glazed Batter Crock with Pour Spout 6" H x 11.5" W**
Condition: Good

25. **Stoneware Batter Jug 9.5" H x 9" W**
Condition: Small chips to rim and lid

26. **Western PA Tanware Milk Pitcher 7.5" H**
Condition: Good

27. **Blue Decorated Stoneware Crock 10" H x 6.5" W**
Condition: Cracked

28. **Small Blue Decorated Stoneware Cake Crock with Lid**
Condition: Small chip to lid handle and some darkening to lid finish

29

30

31

32

33

34

35

36

37

38

39

40

41

42

43

44

29. **Pair of Bennington Eagle Bookends, each 12" H**
Condition: Good

30. **Bennington Staffordshire Dog 12" H**
Condition: Good

31. **Bennington Cow Creamer 7" L**
Condition: Good

32. **Bennington Figurine 10" H x 4.5" W**
Condition: Good

33. **Pair of Bennington Spaniels, each 6" W x 8.5" H**
Condition: Slight glaze rub on nose and ear

34. **Bennington Water Pitcher 8" H x 8" W (handle included)**
Condition: Small chip on rim

35. **Bennington Herrington Lidded Pitcher 10.5" H x 9.5" W (handle included)**
Condition: Good

36. **Bennington Toby Jug 10" H x 7" W (handle included)**
Condition: Good

37. **Bennington Water Pitcher with Dog Handle 9.5" H x 9.5" W**
Condition: Good

38. **Bennington Teapot 9" H x 9" W (handle and spout included)**
Condition: Good, very minor chip to spout

39. **Bennington Lion Head 5" H x 4.5" W**
Condition: Small nick on nose

40. **Bennington Toby Jug 9.5" H x 6" W (handle included) & Small Picture Frame 8" x 7"**
Condition: Small chip on hat of pitcher

41. **Two Bennington Plates: One: 9.5" Dia., One: 10.25" Dia.**
Condition: Both good

42. **Two Piece Bennington Bowls: Larger: 10" W x 4.5" D, Smaller: 9.25" W x 3.5" D**
Condition: Both good

43. **Bennington Toby Jug 8.5" H x 6.5" W (handle included)**
Condition: Good

44. **Bennington Toby Jug 8" H x 6" W**
Condition: Good

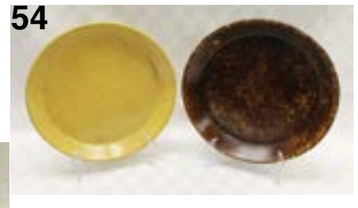

45. Two Bennington Bowls: Deep: 8.75” x 4” and Shallow: 8.25” x 2.5”
Condition: Both good

46. BiColor Bennington Water Pitcher 7” H x 8” W
Condition: Good

47. Four Bennington Pottery Pieces: Bowl: 7.5” x 9.25” x 2” D, Plates: Round: 9.5” W, Square Pair: 9” x 9”
Condition: All good

48. Pair of Bennington Spaniels each 10.5” H x 9” W
Condition: Both good

49. Bennington Flask 7.25” H x 4.375” W and Dog 5.5” L x 3.5” H
Condition: Both good

50. Bennington Water Pitcher 8.5” H x 8.5” W (including handle and spout)
Condition: Good

51. Bennington Handled Mug 2.75” H
Condition: Good

52. Two Bennington Cream Pitchers: Darker: 4.25” H and Lighter: 4.75” H
Condition: Both good

53. Bennington Cake Mold 8” W x 2.25” D
Condition: Good

54. Two Bennington Platters each 11” W x 1” D
Condition: Both good

55. Bennington Blue Banks: Larger: 7” H, Smaller: 3.5” Dia.
Condition: Both good

56. Bennington Green Glaze Crock 5.25” x 4.25”
Condition: Good

57. Yellow Bennington Pitcher with Dog Handle 7” H x 7” W
Condition: Good

58. Two Blue and White Bennington Parian Ware Vases, each approx. 10.5” H x 4” to 4.5” W
Condition: Both good

59. Bennington Dutch Oven with Side Handle 6.5” H x 10” W (handle included)
Condition: Chip to lid rim and hairline on interior side

60. Large Bennington Water Pitcher with Dog Handle 10.5” H x 11” W (handle included)
Condition: Good with one small chip to glaze

61. Bennington Foot Warmer 10” H x 8” W
Condition: .25” Loss to glaze along left edge

62. Bennington Deep Dish Pottery Tray 10.5” L x 2.375” D x 8.625” W
Condition: Good

63. Large Bennington Water Pitcher with Dog Handle 9” H x 10.5” W
Condition: Good

64. Bennington Flame Form Bank 7.5” H x 5” W
Condition: Good

65. Two Bennington Containers with Lids: Larger: 6” H x 6” W, Smaller: 6” H x 4.5” W
Condition: Small flake to rim of lid on each

66. Bennington 8-Sided Deep Dish 12.25” x 9.5” x 2.5”
Condition: Good

67. Five Piece Bennington Lot: All Items range from 1” to 4” H and 2” to 4.5” W
Condition: All good

68. Three Piece Bennington Lot: Mug: 4” H x 4” W, Gravy: 4” H x 7” W (handle to spout), Bowl: 5” W x 2” D
Condition: All good

69. Four Pieces of Assorted Bennington: Inkwell: 2.5” H x 4” W, Soap: 4” H x 6” W, Shoe: 4” L, Figure: 4.5” H
Condition: All good except one small chip on soap rim

70. Three Piece Bennington: Two Plates: each 9” W, Cup: 3.5” W x 2” D
Condition: All good

71. Bennington Glazed Water Pitcher with Deep Relief Scenes on Sides 9.5” W (including handle) x 10” H
Condition: Good

72. Bennington Water Pitcher 8” H x 8” W and Creamer 5” H x 5” W
Condition: Pitcher: Repair to lid
Creamer: Good

73. Bennington Vase 9” H x 6” W & Teapot 8.5” H x 9” W
Condition: Good

74. Bennington Pitcher with Multiple High-relief Game Animals, a Branch Form Handle 13.5” H x 11” W (handle to spout)
Condition: Good

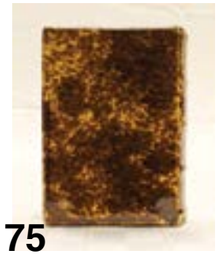
75

76

77

78

79

80

81

82

75. Bennington Book Flask 5.5” H x 4” W
Condition: Good
76. Bennington Book Flask 5.75” H x 4” W
Condition: Good
77. Bennington Book Flask 5.75” H x 4” W
Condition: Good
78. Bennington Book Flask 6.75” H
Condition: Good
79. Bennington Book Flask 5.75” H x 4” W
Condition: Chip to one edge
80. Bennington Book Flask 10.75” H
Condition: Good
81. Bennington Book Flask 5.75” H
Condition: Good
82. Bennington Book Flask 6.25” H
Condition: Good
83. Bennington Book Flask 6.25” (no photo)

NOTES

84

85

86

87

88

89

90

91

92

93

94

95

96

97

84. Redware Rooster 14” H x 10” W
Condition: Good with two minor flakes to glaze
85. Redware Rooster 14” H x 8.5” W
Condition: Good with only minor flakes to glaze surface and small chip to beak
86. Redware Rooster 14.5” H x 9” W
Condition: Good
87. Redware Rooster 14” H x 10” W
Condition: Good
88. Redware Rooster
Condition: Good
89. Painted Redware Spaniel 9” H x 7” W
Condition: Good
90. Two Redware Creamers each approx. 4” H x 3.5”
Condition: Both small chips to upper edge
91. Two Redware Spaniels: Larger: 10” H x 8” W, Smaller: 8” H x 6” W
Condition: Good
92. Redware Bundt Pan 8” W x 3” D
Condition: Good
93. Redware Spaniel 8” H x 6” W
Condition: Very slight losses to glaze & base
94. Pottery Face Jug 8” H x 7” W
Condition: Small chip at base
95. Pottery Face Jug 8” H x 7” W
Condition: Chip on side of face
96. Contemporary Redware Pitcher/Face Jug, Signed 1975, 9.5” H x 13” (handle to spout)
Condition: Good with only minor flake to handle
97. Large Splash Decorated, Two-Handled Redware Bowl with Cover, 10” Dia. x 10.5” H with Lid
Condition: Good

98

99

100

101

102

103

104

105

106

107

108

109

98. Miniature Redware Pottery Bank 4.5” H x 2.5” W
Condition: Some flaking of original yellow ochre

99. Redware Milk Pitcher 3.5” H x 3.5” W & Stoneware Piece 4.25” H x 3.25” W
Condition: Minor chip to edge of pitcher

100. Two Early Redware Cake Molds each 7” x 2”
Condition: Both good

101. Early Redware Bank 5.75” H
Condition: Good

102. Two Redware Chargers each 12” Dia.
Condition: One: Good, One: Significant damage to outer edge

103. Redware Cup Plate 4”
Condition: Good

104. PA Redware Storage Jar (no lid) 8.5” x 7.5”
Condition: Chips on bottom

105. Two Redware Pieces: Handled Crock 4” H and Creamer 3.875” H
Condition: Both good

106. 19th Century Redware Loaf Pan 16.875” x 10.625”
Condition: Good with only slight chip wear to edges

107. Toby Jug 9.5” H
Condition: Good

108. Toby Jug 9.5” H
Condition: Good

109. Toby Jug 8” H
Condition: Good

110

110. John Bell Double Stamped Pottery Highly Unusual Terra-Cotta Umbrella Stand that features Two Lion Motifs-According to the Renfrew Museum, it is One of the Only Double Stamped Works of this Kind, 25.5” H x 11” Dia.
Condition: Excellent

NOTES

111

112

113

114

115

116

117

118

119

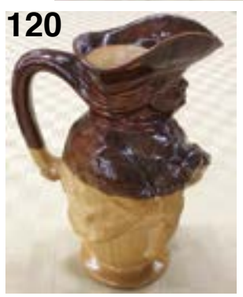
120

121

122

123

124

125

111. Doulton Lambeth Double Handled Pitcher, Dated 1817
Condition: Good

112. Two Doulton Lambeth Face Mugs each 5.5” H x 7” W (handle included)
Condition: Both good

113. Two Pieces of Doulton Lambeth: One Face Jug: 7” H x 7” W and One Water Pitcher with Dog Handle: 6” H x 8” W
Condition: Both good

114. Two Pottery Toby Mugs: One 7” H and One 6” H
Condition: Both good

115. Two Doulton Lambeth Medium Sized Pitchers, each 8” H x 7” W (handle included)
Condition: Both good

116. Doulton Lambeth Face Mug 4” H
Condition: Good

117. Doulton Lambeth Pottery Lamp with Removable Lid 7” H
Condition: Slight loss to candlestick

118. Doulton Lambeth Water Pitcher 10” H x 7.5” W
Condition: Good

119. Doulton Lambeth Patriotic Pitcher 8” H x 7” W (including handle)
Condition: Good

120. Royal Doulton Lambeth Toby Pitcher 8.25” H
Condition: Good

121. Doulton Lambeth 3 Handled Small Cup 2.5”
Condition: Good

122. Royal Doulton Lambeth Deer Scene 8 Pieces: 6 Plates: 5.25” square, Bowl: 7” x 3.25” H, and Tray: 11” L x 5.125” W
Condition: All: Minor flakes on edges

123. Doulton Lambeth Pottery Flask 9” H
Condition: Good

124. Doulton Lambeth Pottery Flask 7” H
Condition: Good

125. Doulton Lambeth Pottery Flask 8” H
Condition: Good

126

127

128

129

130

131

132

133

134

135

136

137

138

139

140

126. Schoolhouse Spatterware Sugar Bowl 4.5” H x 5” W
Condition: Good

127. Spatterware Red Rooster Plate 8” Dia.
Condition: Good

128. Spatterware Blue Tulip Plate 8.25” Dia.
Condition: Good

129. Pair of Spatterware Soup Plates: each 8.625” Dia.
Condition: Both good

130. Spatterware Red Peafowl Plate 10.625” Dia.
Condition: Good

131. Spatterware Plate with Tulip Pattern 7.5” Dia.
Condition: Good

132. Three Piece Spatterware: Peafowl Plate: 7.5” Dia., Cup: 2.5” H, Saucer: 6.25” W
Condition: All good

133. Spatterware Red Tulip Plate 9.125” Dia.
Condition: Good

134. Spatterware Peafowl Cup 1.875” H
Condition: Small chip out of foot

135. Spatterware Peafowl Teapot 6.5” H x 10.5” W (handle to spout)
Condition: Crack to bottom of handle

136. Spatterware Red Flower Teapot with Lid 8.75” H x 10.5” W (handle to spout)
Condition: Good

137. Spatterware Blue Teapot with Floral Decoration
Condition: Good with spout repair

138. Stick Spatterware Bowl 10” W x 4.5” D
Condition: Good

139. Five pieces of Spatterware: Schoolhouse Cup: 2.5” H x 4” W, Large Peafowl: 5” H x 5” W, Mini Rooster Plate: 3.375” Dia., Peafowl Creamer: 4” H x 5.5” W (including handle), Schoolhouse Saucer: 5.625” Dia.
Condition: All good with only one small chip on spout of creamer

140. Miniature Spatterware Peafowl Creamer 4” L (handle to spout) x 2.5” H
Condition: Old repair to handle

141

141. Schoolhouse Spatterware Cup: 4” x 2.5” and Saucer: 5.5” x 1.125”
Condition: Both good

NOTES

142

143

144

145

146

147

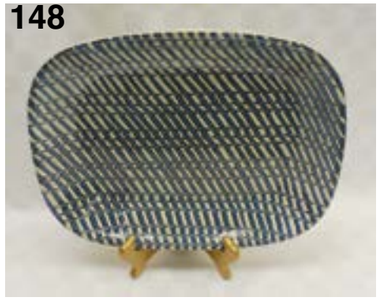
148

149

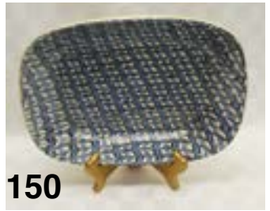
150

151

142. Two Piece Sponge/Spatterware Plates: Larger 9.125” Dia. and Smaller 8.375” Dia.
Condition: Both good
143. Early Spongeware Red, White, and Blue Cup: 2.5” and Saucer: 6”
Condition: Good with only small chip to saucer rim
144. Large Blue Sponge/Spatterware Platter, 16.125” x 13.375”
Condition: Good with minor staining
145. Spongeware Pitcher 4.5” W x 6.5” H
Condition: Good
146. Five Pieces Blue Spongeware
Condition: All good

147. Large Combware Platter 12” x 14.25”
Condition: Good
148. Large Combware Platter 12” x 14.25”
Condition: Small hairline on back
149. Medium Combware Platter 9.5” x 12.5”
Condition: Good
150. Medium Combware Platter 9.75” x 12.5”
Condition: Good
151. Small Combware Dish with Unglazed Back 5.5” W x 7.875” L x 1.5” D
Condition: Good

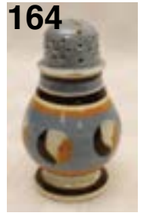

152. Mochaware Pepper Pot with a Brown and White Swirled Decoration 5” H
Condition: Flakes on top rim

153. Mochaware Pepper Pot in Seaweed Pattern Decoration 4.25” H
Condition: Flakes around rim

154. Three Modern Mochaware Cups, all approx. 4”
Condition: All good

155. Mochaware Tankard with Earthworm Decoration with a Thick, Pewter Top Enscribed with Name and 1862, 7” H
Condition: Old repairs to handle

156. Mochaware Tankard with Earthworm Decoration 6” H
Condition: Minor flake inside rim

157. Mochaware Tankard with Cat’s Eye Decorations 6.25” H
Condition: Glaze flakes to top edge

158. Large Mochaware Pitcher with Earthworm, Criss-Crossed Earthworm, and Cat’s Eye Decorations 8” H
Condition: Good with minor flake on handle

159. Mochaware Pitcher with Unusual Black Earthworm Decoration 6” H
Condition: Repair to handle and hairline to inside

160. Mochaware Pitcher with Four Earthworm Decoration Bands 7.25” H
Condition: Good

161. Mochaware Tankard with Earthworm Decoration 6” H
Condition: Good

162. Small Mochaware Pitcher with Earthworm and Dot Decorations 5” H
Condition: Minor flakes on handle and spout

163. Small Mochaware Cup with Earthworm Decorations 3” H
Condition: Minor flake and hairline inside

164. Mochaware Pepper Pot with Cat’s Eye Decorations 4.5” H
Condition: Minor flake top rim

165. Small Mochaware Cup with Earthworm Decorations 3.5” H
Condition: Good

166. Mochaware Marbleized Mug 4” H
Condition: Small chip to base edge

167. Mochaware Seaweed Pepper Pot 4.25” H
Condition: Minor flake to rim

168. Mochaware Pitcher with Earthworm and Cat’s Eye Decorations approx. 7” H
Condition: Chipped and cracked spout

169. Mochaware Tankard with Figure 8 Earthworm Decorations 6” H
Condition: Good

170. Mochaware Tankard with Earthworm and Cat’s Eye Decorations 6” H
Condition: Good

171. Mochaware Pitcher with Marshland Decoration 6” H
Condition: Good

172. Mochaware Blue Seaweed over Brown & White Swirl Teapot 4.25” H
Condition: Good

173. Mochaware Earthworm Pepper Pot 4.75” H
Condition: Good

174. Mochaware Seaweed Pepper Pot 4” H
Condition: Minor flake on rim

175. Mochaware Cat’s Eye Covered Mustard 3” H
Condition: Good with minor hairline inside

176. Mochaware Earthworm Tankard 5.75” H
Condition: Good with minor flake to handle

177. Mochaware Bowl with Unusual Cream, Brown and Blue Swirl Pattern 7”
Condition: Many chips to edges, top, and bottom and wear to interior surface

178. Mochaware Tightweave Earthworm Pepperpot 5” H
Condition: Good

179. Mochaware Cat’s Eye Pepper Pot 4.25” H
Condition: Small chip to rim and base edge

180. Mochaware Cat’s Eye Sugar 5” H
Condition: Good with minor flake on one handle

181. Mochaware Earthworm Pitcher 8” H
Condition: One internal hairline, small chip to spout and minor discoloration to handle

182. Mochaware Seaweed Covered Mustard 3.5” H
Condition: Good

183. Mochaware Earthworm Pepper Pot 4.5” H (NO PHOTO)
Condition: Small chips around top

184. Gaudy Dutch Desert Rose Plate 9” Dia.
Condition: Good
185. Gaudy Dutch Zinnia Plate 8.375” Dia.
Condition: Good
186. Gaudy Dutch Butterfly Plate 8.375” Dia.
Condition: Good
187. Gaudy Dutch Carnation Plate 8.5” Dia.
Condition: Good
188. Gaudy Dutch War Bonnet Soup Bowl 8”
Condition: Good
189. Gaudy Dutch War Bonnet 10” W x 1.5” D
Condition: Good
190. Gaudy Dutch Butterfly Cup: 2.5” H and Saucer: 5.5” W
Condition: Good
191. Gaudy Dutch Pattern Unknown: Two Cups: 3.75” and Two Saucers: 3.5” Dia.
Condition: Cups: Good Saucers: Small flake to rim
192. Gaudy Dutch Single Rose Teapot 11.5” H x 11” W
Condition: Old repair to teapot dome with flakes on edge of dome lid and small flakes on rim of pot

NOTES

193. Gaudy Dutch Butterfly Plate 9.875” Dia.
Condition: Good
194. Gaudy Dutch Double Rose Cup Plate 4.375” Dia.
Condition: Good
195. Gaudy Dutch Carnation Plate 10” Dia.
Condition: Good
196. Gaudy Dutch Carnation Soup Plate 10” Dia.
Condition: Good
197. Gaudy Dutch Carnation Plate 8.375” Dia.
Condition: Good
198. Gaudy Dutch Grape Cup Plate 3.75” Dia.
Condition: Good
199. Gaudy Dutch Soup Bowl 8.25” Dia.
Condition: Minor flake to edge
200. Gaudy Dutch Butterfly Plate 9.875” Dia.
Condition: Good
201. Gaudy Dutch Pitcher 10” H x 9” W (handle to spout)
Condition: Various losses and rubbing to original decorations
202. Three Piece Gaudy Dutch: Two Saucers: 5” Dia., Cup: 4” W x 2.5” H
Condition: All good

203. Chalkware Spaniel
Condition: Good
204. Chalk Cat Bank 7.25” H
Condition: Good
205. Set of Three Chalk Spaniels: each 6.5” H x 4.25” W
Condition: Good with minor losses to glaze
206. Small Chalk Cat Bank 6.25” H x 3.5” W
Condition: Good
207. Pair of Chalkware Spaniel Banks 7.5” H x 5.5” W
Condition: Minor losses to glaze
208. Smoke Chalk Cat 15”
Condition: Old repair to one ear, chip to lower edge, and some flaking to back and lower smoke glaze
209. Large Chalk Cat Smoke Paint 15.75” RARE
Condition: Good with only minor flaking of original painted surface
210. Large Chalk Cat Smoke Paint 13.5” RARE
Condition: Good

NOTES

211. Genuine Leather Elephant 18” W x 15” H
Condition: Small chips of paint missing
212. German Terracotta Pug Dog with Glass Eyes 9” W x 12” H
Condition: Good
213. Portuguese Pottery Dog 14” H x 11” W (tail included)
Condition: Good
214. Majolica Rabbit Pitcher 9.5” H x 5” W
Condition: Good
215. Boars Head Covered Dish 15” L x 11” W x 11” H
Condition: Good
216. Pair of German Silver (800) Table Pheasants 20” W x 7” H
Condition: Good
217. German Green Pig Mache Candy Container 10.5” L x 6” H
Condition: Good
218. Rosenthal Cockatiel 14.5”
Condition: Good
219. German Rabbit Mache Candy Container 10” W x 11.5” H (to top of ears)
Condition: Good
220. Popeye Reed Signed Limestone Owl approx. 16” H x 7” W x 6” D
Condition: Good
221. Folk Art Sandstone Owl unsigned approx. 5.75” W x 5.25” D x 12.5” H
Condition: Good

222. Pair of Glazed Pottery Cats 8” H x 5” W
Condition: Good
223. Pair of German Shepherd Bookends 8.5” H x 4” W
Condition: Good
224. Three Ink Wells: Goat 5” W, Dog, and Sheep
Condition: All good
225. Beswick Dog Leash Holder 10.25” W x 11.5” H
Condition: Good
226. Two Pottery Pig Banks 4.75” L
Condition: Some chips on each
227. English Brown Dog 5.5”
Condition: Minor flake to edge of base

228. Lenox Pheasant Covered Tureen with Ladle 16.75” (neck to tail)
Condition: Good
229. Rooster 4.5” and Frog Bank 2.5”
Condition: Both good
230. Rookwood Pottery Rooster 5” H
Condition: Good
231. Small Iron Owl Bank 5” H x 2” W
Condition: Good
232. Cat Mounted Brass Bell 5.5” W x 3” H
Condition: Good
233. Royal Dux Laying Dog 11” and Lion 8.5” L
Condition: Both good

234. Bronze Brass Horse 15” L x 7” W x 19.5” H
Condition: Good
235. Bronze Boy and Girl on Black Marble Base 15” L x 11.5” H
Condition: Good
236. Pair of Bronze Cherubs on Black Marble Bases 6” x 8” x 13”
Condition: Good
237. Bronze Elk Sculpture on Black Marble Base
Condition: Good
238. Bronze Sculpture Stallion on Black Marble Base
Condition: Good
239. Group of Three Galloping Stallions on Black Marble Base
Condition: Good
240. Bronze Horse Statue 17” L x 7” W x 17.75” H
Condition: Good with nice old bronze patina
241. Bronze Pair of Bookends 8.5” H x 4” W
Condition: Good

242. Bronze Dog 25” L x 10” W x 12” H
Condition: Good
243. Bronze Statue of Little Boy Smoking Cigarette
Condition: Good
244. Bronze Bull with Nice Old Bronze Patina 12.5” L x 8” H
Condition: Good
245. Bergmann Gold Patented Vienna Bronze “Boy Selling Fruit in the Market Place” 4.5” L x 3” H x 2.75” W
Condition: Good
246. Miniature European Bronze Casket 5.5” x 3.25”
Condition: Good
247. Tall Rearing Horse Statue 16.5” H
Condition: Good

248

249

250

251

252

253

254

255

256

257

258

259

260

261

262

263

248. Chet Storm Door Stop Daschund 10.5” L & Frog 5” L
Condition: Good with normal wear
249. Cast Iron “Punch” Covered Jar 5.25”
Condition: Good with normal surface wear losses to original paint
250. Mammy Door Stop/Figure 8.75” H
Condition: Normal surface wear
251. Cast Iron Mammy Door Stop 13”
Condition: Normal old surface wear to original paint
252. English Man Cast Iron Doorstop 10” H x 5.5” W
Condition: Some flaking of original paint on head, lower edge, and shins
253. Pair of Cast Iron Dog Inkwells 6” x 4”
Condition: Some wear to original paint
254. Set of Two Loaf Molds: Iron Santa 11” H x 7” W & Lamb 7” H x 13” W
Condition: Good
255. Pair of Iron Animals each approx. 10” H x 10” W
Condition: Good with normal surface wear
256. Iron Three Horse Drawn Fire Wagon 10” L x 4” H
Condition: Good with normal surface wear
257. Cast Iron Cat 7” x 4” & Dog 7” x 7”
Condition: Good
258. Iron Three Horse Drawn Ladder Wagon 15” L x 5” H
Condition: Good
259. Pair of Cast Iron Dogs: Each approx. 10” L x 9” H
Condition: Good
260. Cast Iron Coin Deposit Bank 8” H x 5.5” W x 4.5” D
Condition: Good with normal old surface wear
261. Early Cast Iron Disney Candlestick 4” x 5.5”
Condition: Fair with some losses to original paint
262. Cast Iron Laying Dog Bank 10.25” L
Condition: Losses to original paint
263. Cast Iron Horse Drawn Carriage 11” L
Condition: Good

264

265

266

267

268

269

270

271

272

273

274

275

264. Pair of Small Cast Iron Cat Bookends
Condition: Normal surface wear to original paint
265. Group of Three Iron Animals: Large: 9” H x 9” W, Medium: 4” W x 5” H, Small: 3.5” L x 2.5” H
Condition: Normal surface wear to original paint
266. Two Cast Iron Door Stops: Golfer: 7” x 8.5” Bouquet: 6.5” x 7”
Condition: Good
267. Two Pieces: Cast Iron Spouting Form, Patent Date 1878 4” x 4.5” and Large Pad Lock Steel and Brass 4.75” W x 6” H x 1.5” D
Condition: Good
268. Cast Iron String Dispenser with Eagle Decoration 5” W x 5” H
Condition: Good
269. Two Piece Architectural Cast Iron Eagle on Base 14” H (including base) x 16.25” Wingspan
Condition: Good
270. Cast Iron Federal Style Letter Box 13.5” H x 7.5”
Condition: Good
271. Iron Box with Eagle Finial 8” L x 6.25” W x 10” H
Condition: Good
272. Pair of Cast Iron Eagle Bookends Each Measuring approx. 4.25” x 7”
Condition: Good
273. Pair of Cast Iron Dog Door Stops in Original Condition, Largest 8.5” H
Condition: Normal surface wear
274. Massive Iron Lock, 10” x 15” x 2”
Condition: Good with nice weathered iron surface
275. Five Piece Cast Iron Banks: Mailbox 4.25” H, Safe 4” H, Ice Cream 3.75” H, Dog 4.375” H, and Rabbit 2” H
Condition: Some rubbing of original painted surface on each

276

277

278

279

280

281

282

283

284 285 286

276. Cast Iron Garden Bench with Old Green Paint 48” W x 24” D x 38” H
Condition: Good with normal surface and weather wear

277. Cast Iron Fireback Featuring a Bold Urn with Flowers 23” W x 26” H x .75” D
Condition: Good

278. Pair of Cast Iron Urns 23” W x 29” H
Condition: Good with normal surface wear

279. Pair of Large Cast Iron Garden Dogs with Holiday Flower Baskets, Base: 18” W x 11” D x 3” H
Condition: Good with normal surface wear

280. Set of Three Cast Iron Dog Garden Statues
Condition: Good with normal surface wear

281. Pair of Heavy Cast Iron Eagles, Retrieved from the First National Bank in Cincinnati, Ohio, 25” H with Wingspan of 14”
Condition: Good

282. Hand Wrought Iron Blacksmith’s Trade Sign on Custom Stand: Sign: 16” W x 17” H, Sign with Stand: 15” W x 31” H
Condition: Good

283. Pair of Cast Iron Herb/Seed Grinders: Longer: approx. 31” L, Shorter: approx. 28.5” L
Condition: Longer: One end broken off
Shorter: Good

284. Granite Seed Grinder with Wooden Handle, approx. 12” W x 7” H
Condition: Good

285. Granite Seed Grinder with Wooden Handle, approx. 12” W x 7” H
Condition: Good

286. Granite Seed Grinder with Wooden Handle, approx. 12” W x 7” H
Condition: Good

287

287. Child’s Six Burner Cast Iron Stove 16.5” H x 18.25” W x 8.75” D
Condition: Good with one missing burner cover, comes with two miniature cast iron skillets, and has one old repair to stand piece

NOTES

288

289

290

291

292

293

293. Unusual Folk Art Decoy with Bold Head and Body Carving from Eastern Shore of Maryland 16.5” L x 8” W x 8” H
Condition: Excellent

288. Two Duck Decoys each 5.5” x 13”
Condition: Good with normal surface wear
289. Two Duck Decoys each 6.5” x 13.5”
Condition: Good
290. Two Duck Decoys: Larger 18” x 7.5” x 4” Smaller: 14” x 6” x 3.5”
Condition: Good
291. Carved Flying Duck Decoy on Stand
Condition: Good
292. Large Goose Decoy, Solid Wood, signed by J. H. Whitney Twice on Bottom 45.5” L x 12.75” x 8.5”
Condition: Good

294

295

296

297

298

299

300

301

302

303

304

305

294. Wemyss Ware R.H.S Pig 6.75”
Condition: Good
295. T Goode & Co Wemyss Circular Ink Well with Central Cup with Brass Cap and Black Chicken & Rooster Decoration 6.5” W x 4” H
Condition: Good
296. Wemyss Ware Painted Bowl 9” W x 3.5” D
Condition: Minor chip on outside
297. Large Porcelain Rabbit-Form Soup Tureen 15” W x 11.5” H
Condition: Good
298. Porcelain Egg Server 13” W x 7” H
Condition: Good
299. Wemyss Ware Plate
Condition: Good
300. T Goode & Co Wemyss Ink Well in Heart Shape Form 7” x 7” x 2.5” H
Condition: Good
301. T Goode & Co Wemyss Ink Well in Heart Shape Form with Chicken and Rooster Decorations 7” x 7” x 2.5” H
Condition: Good
302. Two Wemyss Jars: Larger 6” H, Smaller 3” H
Condition: Both minor chips to edge of lid
303. Wemyss Candle Holder 12” H
Condition: Minor flaking on foot
304. Weymss Pig 17” W
Condition: Excellent
305. Weymss Pig 17” W
Condition: Excellent

306

307

308

309

310

311

312

313

314

315

306. Majolica Flower Box 12” W x 5” H
Condition: Good

307. Four Pieces of Majolica: Mug 3.375” H, Cherry Plate 7.25” Dia., Turquois and Pink Leaf 6” x 8.75” and Tricolor Leaf 7” x 9”
Condition: All good with only slight wear to glaze of tricolor

308. Majolica Pitcher 8” H x 7” W & Leaf Platter 8.5” x 11.5”
Condition: Good

309. Three Piece Majolica Miniature Pitchers
Condition: Good

310. Majolica Oyster Plate
Condition: Good

311. Four Pieces of Majolica
Condition: Good

312. Four Pieces of Medium Majolica Pitchers each approx. 5.5” to 6.5” H
Condition: Two brown glazed: Minor hairlines Two yellow rimmed: One small rim chip each

313. Majolica Shell-Form Candy Dish 6.5” H x 7” W
Condition: Good

314. Seven Piece Majolica Asparagus Service Including Platter and Six Plates, Platter 15” L x 10” W, Plates 9.5” Dia.
Condition: Good

315. A Monmental Majolica Jardiniere featuring Pink & White Bell Flowers, Green & Brown Ferns over Turquois Ground with Lavender Interior Glaze and Heavy Handles 20” W x 14” H
Condition: Good

316

316. George Jones Monumental Majolica Centerpiece “Punch” punch bowl 8.5” H x 11.5” W
Condition: Exceptional

NOTES

All coin glass is ex. collection of Dr. William A. Little of Garden Grove, CA

317

317. Pattern Coin Glass Covered Compote 11.75” x 7”
Condition: Good

318

319

320

321

322

323

324

318. Coin Glass Lamp 8” H x 3.5” W
Condition: Good
319. Coin Glass Lamp 11.5” H x 5.5” W
Condition: Good
320. Coin Glass Lamp 8” H x 4.5” W
Condition: Good
321. Coin Glass Finger Lamp 5” H x 5.5” W (handle included)
Condition: Good
322. Two Coin Glass Lamps, each approx 4” W x 8” H
Condition: Both good
323. Two Coin Glass Lamps: Larger: 10” H x 5.25” W, Smaller: 8” H x 4.5” W
Condition: Both good
324. Early Coin Glass Lamp 6” W x 5” H
Condition: All good

325

326

327

328

329

330

331

332

333

334

335

336

325. Three Piece Coin Glass Dessert Dishes: each 2.5” H x 3.875” W
Condition: All good
326. Two Piece Coin Glass Dessert Dishes: each 2.5” H x 4” W
Condition: Both good
327. Four Piece Coin Glass: Two Shakers: 3” H x 1.5” W, Toothpick: 3” H x 2” W
Condition: All good
328. Three Pieces of Coin Glass Morgan Tumblers: each 3.125” W x 3.5” H
Condition: All good
329. Coin Glass Lamp 9.75” H x 4.5” W
Condition: Good
330. Coin Glass Compote with Cover 9” H x 5.75” W
Condition: Good

331. Pair of Small Coin Glass Dishes: Larger: 4.25” W x 1.5” H, Smaller: 3.75” W x 1.5” H
Condition: Both good
332. Pair of Coin Glass Compotes 9” H x 5.75” W
Condition: Both good
333. Coin Glass Compote 8.375” x 6.375”
Condition: Good
334. Pair of Coin Glass Covered Compotes, each 9” H x 5.75” W
Condition: Good
335. Pattern Coin Glass Stand 10” Dia. x 6.75” H
Condition: Good
336. Coin Glass Compote 5.75” H x 7” W
Condition: Good

337. Miniature Buttocks Woven Baskets 6”
Condition: Very Good
338. Splint Gathering/Market Basket 19” L x 14” W x 11” H
Condition: Good with only minor losses to splint
339. Splint Flat Drying Basket 24” L x 15” W x 2” D
Condition: Good
340. Deep Splint Egg Basket 11.5” Dia. x 15” H (including handle)
Condition: Good
341. Square Form Two Handled Splint Market Basket 13” x 12” H (including handle)
Condition: Minor losses to splint on bottom
342. Oval Splint Gathering Basket 16” x 14.5” x 12” H
Condition: Only minor losses to splint
343. Two Handled Deep Rectangular Splint Basket 16” L x 10” W x 14.5” H (including handles)
Condition: Good
344. Miniature Buttocks Woven Splint Basket 2.625” Dia.
Condition: Good

345. TriColor Fine Weave Splint Basket (possibly Native American) 12” x 12” x 6.5” H
Condition: Good
346. Two Gathering/Market Baskets: Larger: 24” L x 12” H, Smaller: 16” L x 17.5” H (including handle)
Condition: Good with only minor losses to splint on larger basket
347. Round Finely Woven Rye Straw Basket 14” Dia. x 5” D
Condition: Good
348. Miniature Buttocks Woven Splint Basket 1.75” across bottom
Condition: Good
349. Two Small Splint Gathering Baskets: Larger: 12” x 7.5” x 9” H (extremely fine tight weave,) Smaller: 7” L x 6” H
Condition: Good
350. Round Splint Gathering Basket 16” Dia. x 13” H (including handle)
Condition: Good
351. Ash Splint Sewing Basket made by MicMac Indians of Maine 10” Dia. x 6” D
Condition: Good

352. Three Piece Lot of Small Gathering Baskets each approx. 6” D, 10” to 15” L
Condition: All good
353. Rectangular MicMac Indian Basket 13.25” L x 9” W x 8” H (including handle)
Condition: Good with only minor losses to splint
354. Lot of Three Baskets: Large: 17” L x 12” W x 5” H, Medium: 11” Dia. x 11” H (including handle,) Small (straw basket): 9.5” W x 4.25” D
Condition: Large: dampstaining with minor breaks to splint, Medium and Small: Both good
355. Deep Round Splint Gathering/Harvest Basket 22” Dia. x 10.5” D
Condition: Good with minor losses to bottom corners of splint
356. Deep Round Heavy Wood Handle Splint Gathering/ Harvest Basket
Condition: Good
357. Two Handled Deep Round Splint Gathering/Harvest Basket 20” W x 14” D
Condition: Some breaks to splint

358. Deep Heavy Splint Harvest Basket 25” L x 18.5” W x 15” D
Condition: Good with stains to underside
359. Lot of Two Baskets: Splint Cheese Basket 12.25” Dia. and Miniature Basket 7.25” x 3.5”
Condition: Few breaks
360. Early Woven Basket 7.75” W
Condition: Good
361. Finely Woven Wide Handled Splint Gathering/ Market Basket 15.5” L x 12.5” W x 13.5” H (including handle)
Condition: Good with only minor loss to splint
362. Very Heavy, Large Splint Harvest/Gathering Basket 24” L x 21” W x 8.5” D
Condition: Good
363. Lot of Three Miniature Splint Baskets 3”-7” H
Condition: All good
364. Lot of Four Miniature Baskets each approx. 3” Dia.
Condition: All good
365. An Ovid-Form, Two Handled Splint Gathering Basket 18” L x 15.5” W
Condition: Good

366

367

368

369

370

371

372

373

374

375

376

377

378

379

380

366. Two Swing Handle Splint Baskets (Finely Woven): Larger: 9.25” Smaller: 6.25”
Condition: Good

367. Two Rye Straw Round Baskets 11” x 9.125”
Condition: Good

368. Buttocks Woven Bottom Basket 5” at top
Condition: Good

369. Mini Basket
Condition: Good

370. Early Unusual Shaped Splint Basket 9.5” x 8”
Condition: Good

371. Buttocks Woven Bottom Basket 4.625” at top
Condition: Good

372. Large Two Handled Feather Basket with Lid 26.5” H
Condition: Good

373. Moravian Buttocks Basket 6” W, Extremely Fine Tight Weaving
Condition: Some iron staining and minor losses to splint in bottom

374. Miniature Half Basket 1.5” H x 2” W
Condition: Good

375. Buttocks Woven Bottom Basket 5.625” at top
Condition: Good

376. Early Round Spint Basket 7”
Condition: Damage at Top

377. Small Buttocks Woven Splint Basket 4.25”
Condition: Good

378. Miniature Woven Baskets: Large: 6” Small: 4”
Condition: Both good

379. Nantucket Lightship Basket with Two Wooden Handles & Wood Bottom, Made By Mitchell Ray with Label on Bottom 12.75” H x 14” W
Condition: Damage at top

380. Two Miniature Baskets: Larger: Buttocks Basket with Original Red Painted Handle and Upper Band 3” L x 2.5” H, Smaller: Round Basket 2.5” L x 2” H (including handle)
Condition: Both good

381

381. Miniature Woven Splint Basket 3.375” Dia. at Top
Condition: Good

382

382. Divided Splint Basket in Original Blue Paint
Condition: Normal wear of original painted surface with a few rim bands missing

383. Four Miniature Splint Baskets ranging from 4” to 6” L and 3” to 4” H
Condition: All good

384. Low Profile Splint Basket with High Handle 10” W x 21.25” L x 3” D
Condition: Good

385. Very Heavy, Large Splint Harvest Basket 24” L x 18” W x 8.5” D
Condition: Good

386. Three Round Market Baskets: 2 Larger Each Measuring Approx 10” Dia. and 5” D, Smaller 9.25” Dia. and 2” D, all with Wooden Handles
Condition: All three good

387. Splint Cheese Basket with Original Green Paint 16” W x 5.5” D
Condition: A few losses to splint

388. Splint Round Deep Egg Gathering Basket
Condition: Good

389. Rectangular Splint Gathering Basket
Condition: Good

390. Three Medium Sized Splint Baskets
Condition: All good

391. Three Miniature Buttocks Baskets, 4.5” - 6.5” H
Condition: All good

392. Ten Miniature Baskets: Smallest: 0.75” W Largest: 4” L, Average Height” 1.25”
Condition: All good

393. Splint Gathering Basket with Oval Form Top and Heavy Handle
Condition: Good

394. Four Miniature Splint Baskets ranging from 4.5” to 6” L, all approx. 4” to 4.5” H (including handles)
Condition: All good with only minor breaks to canoe shaped basket

395. Canton Jar with Cover 9.5” H x 8” W
Condition: Good

396. Canton Jar with Cover 9” H x 8” W
Condition: Good

397. Pair of Famille Rose Porcelain Candlesticks 7” H
Condition: Good

398. Famille Rose Porcelain: Teapot: 7” H x 6” W, Cream Jug: 5” H x 4.5” W
Condition: Good

399. Two Famille Rose Canton Platters 9.5” W x 10.75” H
Condition: Good

400. Famille Rose Canton Platter 9.5” x 12”
Condition: Good

401. Famille Rose Diamond Shape Canton Serving Dish on Foot 10.75” x 14.25” x 3”
Condition: Good

402. Two Miniature Canton Jars with Wooden Lids 5” H x 4” W
Condition: Good

403. Famille Rose Chinese Vase 15” H x 9” W
Condition: Good

404. Canton Tureen with Cover 13”x 9”x 8.5”
Condition: Good

405. Low Profile Canton Dish & Cover 5.5” W x 2.25” H
Condition: Good

406. Octagonal Chinese Porcelain Box with Lid, 14” x 14” x 9”
Condition: Good

407. Medium Canton Jar with Cover 8.25” H x 8.25” W
Condition: Good with minor glaze pitting at top of jar

408. Large Canton Jar with Cover 9” W x 9” H
Condition: Good

409. Canton Bowl and Cover
Condition: Good

410. Rose Medallion Basket 9.5” x 8” x 4” with Under Plate 10” x 8.75”
Condition: Minor flaking on rims of dishes

411. Set of Six Blue and White Canton Plates
Condition: Good with only slight flake to underside of rims

412. Pair of Canton Plates 8.875” Dia. ex: Elinor Gordon Collection
Condition: Good

413. Pair of Famille Rose Canton Hot Water Plates Each 9.5” W X 2.75” D
Condition: Good

414. Canton Punch Bowl with Scalloped Edge 12.25” Dia. x 4.75” D
Condition: Good

415. Four Piece Lot of Famille Rose Chinese Porcelain (NO PHOTO)

407

408

409

410

411

412

413

414

416

417

418

419

420

421

422

423

424

425

426

427

428

429

416. Six Pieces of Minton Porcelain with Scottish Thistle Pattern
Condition: All good

417. Pair of Handpainted Theodore Haviland Game Plaques each 12.5” Dia.
Condition: Both good

418. Eight Piece Painted Belleek Porcelain Drink Service with Tray: Tray: 14.5” W, Pot: 6” H x 9” W, Cups: 3.5” H
Condition: All good

419. Painted Porcelain Covered Storage Jar 16” H x 10.5” W
Condition: Good with only one minor loss to painting

420. Porcelain Boat with Cover, Bullfighter 6” H x 6” W
Condition: Small loss to bull’s ear

421. Pair of Herend Porcelain Hen and Rooster: Larger: 6” x 9” Smaller: 7.25” x 4.5”
Condition: Both good

422. Worcester Serving Platter with Pheasant and Hen Handles 18” x 13”
Condition: Good

423. Large Porcelain Hen on Nest 9” H x 11” L
Condition: Good

424. Medium Porcelain Hen on Nest 8” H x 9” L
Condition: Good

425. Medium Porcelain Hen on Nest 7” H x 8.5” L
Condition: Good

426. Welch - Ade Porcelain Dispenser 10.25” H x 7” W
Condition: Several small hairlines

427. Porcelain Tobacco Jar with Turks-Head Lid 6.25” H x 4.25” W
Condition: Good with slight wear to edge

428. Handpainted Vases each 7.5” W x 9” H
Condition: Good

429. Royal DUX Candle Holder 6” W x 16” H
Condition: Good

430. Porcelain Skull Mug 5.25” H x 7” W
Condition: Good with small chip to interior

431. Two Small Handpainted Porcelain Pieces: Heart Box 3” x 3” and Vase 4.5” H
Condition: Good

432. Set of 9 Miniature Porcelain Figurines ranging from 1.5” to 2.5” H
Condition: All good

433. Porcelain Table Centerpiece with Four Standing Figures and Gilded Trim 17” H x 12” W
Condition: Good

434. R.S. Prussia Footed Compote 9.5” x 5.5” H
Condition: Good

435. R.S. Prussia Oyster Plate 9.25” Dia.
Condition: Some rubbing of gilded highlights

436. Porcelain Powder Jar with Handpainted Lid and Gilded Decorations 3.875” Dia.
Condition: Minor rubbing of gilded decoration

437. Porcelain Centerpiece 13.75” W x 9.5” H
Condition: Good

438. Two Pieces of Adolf Heidrich Handpainted Porcelain with Gilded Trim: Pitcher: 9” Cup: 5.625”
Condition: Good

439. Staffordshire Horse & Rider Figure with Spatter Decoration 6.5” x 6”
Condition: Good

440. Sevres Porcelain Charger 10” Dia. x 2” D
Condition: Good

441. Belleek Porcelain Mug 5.25” H x 4.25” W
Condition: Good

442. Puzzle Pitcher
Condition: Good

443. German Jewel Box Handpainted and Gilt Decorations 10.5” L x 6.5” W x 5” H
Condition: Good

444. Chinese Export Charger with Armorial Decoration, 1750-1760, 15.25” Dia.
Condition: Good

445. Nine Piece Handpainted Bavarian Fish Plate Serving Set: Platter: 10.5” x 22.5” and Plates: 8.75” Dia.
Condition: Good with minor scratches

446

447

448

449

450

451

452

453

454

455

456

457

458

459

460

461

461

465

463

464

467

466

469

468

446. Four Allertons Figurines and Shakers Ranging From Smallest 2” to Tallest 5”
Condition: All good
447. Creamware Mug 6” H x 5.5” W (including handle)
Condition: Good
448. Creamware Pitcher 8.5” H x 8.5” W (including handle)
Condition: Good
449. Creamware English Pitcher Commemorating Robert Peel
Condition: Small chips
450. Dresden Boy 19” H
Condition: Good

451. Three Piece Austria China: Pitcher: 7” H x 9” W, Small Painted Dish: 6” W x 2.5” H, Painted Tray: 8” L x 4” W
Condition: All good
452. Four Piece Set Bavaria Basketweave Table Service: Two Piece: 8” W x 3” D, Baskets: 5.5” W x 6” H and 4” x 7” x 2”
Condition: All good
453. Wheat Pattern Cup 2.25” H and Saucer 5.375” Dia.
Condition: Both good
454. Pair of Flow Blue Covered Vases 18” H x 10” from handle to handle
Condition: Both good

455. Salopian Creamer 5.5” H
Condition: One minor flake top of rim
456. Salopian Creamer 3” H x 6” W
Condition: Good
457. Salopian Cup 2” H
Condition: Good
458. Salopian Bowl 5.25” Dia. x 1.375” H
Condition: Good
459. Salopian Cup 2” H & Saucer 6” Dia.
Condition: Cup: Small chip to rim
Saucer: Good
460. Salopian Plate 6.75”
Condition: Good
461. Salopian Cup 2.5” x 3” and Saucer 5.5” x 1.5”
Condition: Both good
462. Canton Bed Warmer 8.5” x 5” x 3”
Condition: Good

463. Vanspeyk Salopianware Cup 2” H and Saucer 4.75” Dia.
Condition: Cup: Good, Saucer: Many scratches on rim
464. Salopian Plate 7.5” Dia.
Condition: Good
465. Salopian Cup 2.5” H and Saucer 5.5” Dia.
Condition: Good
466. Transferware Robinson Crusoe Plate
Condition: Good
467. Salopian Cup & Saucer
Condition: Good
468. Salopian Cup: 2.125” H and Two Saucers: 5.375” x 5.5” Dia.
Condition: Good with only minor flakes on saucer edges
469. Salopian Cup & Saucer
Condition: Good

470. Wedgewood Syrup Pitcher 6” x 4.5” & Vase 6” x 3.5”
Condition: Good
471. Blue Wedgewood Cheese Dome 10.75” x 12”
Condition: Good
472. Wedgewood Cake Plate with Cover 9” H x 10” W
Condition: Good
473. Wedgewood Clock 11.25” H x 8.5” W x 4.5” D
Condition: Good with minor flake to lower right foot and some hairlines on porcelain face
474. Two Wedgewood Pieces: Teapot: 6.25” H x 9.5” L (handle to spout,) Jar with Cover: 4.25” H x 4.25” W
Condition: Both good
475. Four Pieces of Wedgewood: Medallions: Both 2.5” H, Ink Well: 1.75” H, Dresser Box: 3.875” L
Condition: All good
476. Two Wedgewood Steins
Condition: Both good
477. Pink Wedgewood Cakesaver 7.75” H x 10.25” W
Condition: Good

478. Blue Wedgewood Cakesaver 8” H x 10.25” W
Condition: Good
479. Green Wedgewood Cakesaver 7.5” H x 10.5” W
Condition: Good
480. Two Dresden Plaques White on Green-Pair 10.25” x 13” and 10” x 7”
Condition: Both good
481. Two Piece Green Wedgewood: Plate 6” Dia., Cup/Holder 3.125” H
Condition: Both good
482. Pair of Wedgewood White on Blue Candlesticks 7” H
Condition: Both good
483. Brown Wedgewood Cakesaver 10” H x 12.25” W
Condition: Good
484. Green Wedgewood Candle Holder 4.75” H
Condition: Good
485. Five Piece Green Wedgewood Ranging From 3” to 5.25”
Condition: All good

486. Doll in Dome 19” H x 11” W
Condition: Original silk dress tattered
487. Doll in Dome 19” H x 11” W
Condition: Original silk dress tattered
488. 15” Father Christmas
Condition: Some soiling and losses to original decorations
489. Santa Spun Cotton Father Christmas Russian Figurine, 1880-1990, 16” H
Condition: Good
490. Paper Mache, Folk Art Santa, 6” W x 18” H
Condition: Good

491. Steiff Jointed Mohair Teddy Bear with Swivel Head 16” H x 11” W
Condition: Several areas where mohair has worn thin
492. Wallpaper Band Box 14.25” L x 12.5” W x 6.5” H
Condition: Edge wear and damp staining to interior
493. Two Millnery Heads: Handpainted Paper Mache, both approx. 14” H
Condition: Good
494. Large Antique Doll 23” H x 7” W
Condition: Left porcelain hand missing and minor stains on dress

495. Micmac Indian Birch Bark Salmon Creel with Carved and Dyed Leaf and Floral Decor 8” x 9” x 9”
Condition: Good with all original surface leather and stitches in tact

496. Large German Stein Pot 13” H x 10” W
Condition: Good

497. Yellowware Tobacco Jar with Cover
Condition: Minor dimple to lid edge

498. Lithoware Stein 6.75”
Condition: Good

499. Yellowware Cream Pitcher
Condition: Good

500. Tall Stein 18.5” H x 7” W
Condition: Good

501. Yellowware Cigar From Tobacco Jar 5” H x 5” W
Condition: Good

502. Yellowware Dated Tankard 7” H x 6” W (handle included)
Condition: Good

503. Indian Maiden Redware Tobacco Jar 4” x 5”
Condition: Good

504. German Pottery Tobacco Jar 7” H x 8” W (including handle)
Condition: Good

505. Small Ironstone Stein 4.25” H
Condition: Good

506. Blue and White Delftware Jar with Cover
Condition: Good

507. Early Tobacco Jar 8” H x 5.5” W
Condition: Good

508. Basalt Teapot with Eagle Decorations 4” H x 8” W (handle to spout)
Condition: Good

509. Three Piece Pottery: Steins with Pewter Lids: Tallest 12” x 5.5” (handle included), Smallest: 8” x 5”
Condition: Good

510. Pair of Hogans Bulldog Tobacco Jars: 7.5” front to back x 7” H
Condition: Both have chips along edge of lid

511. Seven Piece Lot: One German Stein: 6” H x 4.5” W, Six Mugs: 3” H x 4.25” W
Condition: Good

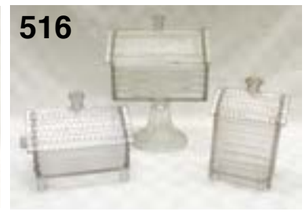

512. Pressed Glass Log Cabin Water Pitcher 4” x 6” x 8”
Condition: Good

513. Pressed Glass Log Cabin Box with Lid 6” x 7” x 5”
Condition: Good

514. Blue Pressed Glass Log Cabin Advertising Box 9” L x 6” W x 6” H
Condition: Good

515. Frosted Pedestal Cake Plate 12.5” W x 10” H
Condition: Good

516. Three Piece Lot of Log Cabin Pressed Glass: Largest: 10” H x 7” W, Medium: 10” W x 6” H, Small: 4.5” W x 7” H
Condition: All good

517. Two Piece Pressed Glass: Lamp: 10” H x 6” W and Pitcher: 8.25” H x 8” W (handle included)
Condition: Good

518. Two Pressed Glass James Garfield Memorial Mugs: Larger: 2.5” H x 3.5” W (including handle), Smaller: 2.25” H x 2.25” W
Condition: Good

519. Early American Pattern Glass: Log Cabin: 8” H, Water Pitcher: 4.75” H, and Creamer: 4.75” H
Condition: All good

520. Log Cabin Pressed Glass 8” L X 5.5” W X 7” H
Condition: Good

521. Five Piece Pressed Glass Log Cabin Set: Footed Dish 9” H x 7” L, Low Dish: 6” H x 7” L, 3 Creamers: each 5” H x 5.5” W (including handle)
Condition: Good except small chip to top edge of cabin wall

522. Heavy Lead Crystal Centerpiece Compote 10” W x 9.5” H
Condition: Good

523. Planters Peanut Large Glass Store Jar, 13” H x 10.5” W
Condition: Good

524. Pressed Glass Water Pitcher on Footed Stand 11” H x 8” W (spout to handle)
Condition: Good

525. Blown Cobalt Glass Compote Faceted & Gilded with Medieval Scenes 12.5” H x 8” W
Condition: Good

526. Pressed Glass Compote on Footed Stand with Star and Thumbprint Pattern 8.25” H x 8.25” W
Condition: Good

527. Three Piece Patriotic Pressed Glass: Dish 9” x 5.5” Shield: 6” H x 6” W and Ship: 4” H x 6” L
Condition: Good except two minor chips on ship

END OF FIRST DAY’S SALE

Friday April 30th, J.D. Querry
Estate Sale
Day 2
Lot Numbers 528 to 1069
Beginning at 9:00 a.m.

528. Two Malacca Shaft Canes: One with Carved Wooden Head of a Court Jester, One Bronze Head of a Scholar and a Small Cap Striking Toy with a Clown's Face
Condition: All good

529. Three Crook Handled Canes: One Dog Form (imitation ivory,) One Wood Handled with Silver Band and One Stag Handled Cane
Condition: All good

530. Two Straight Malacca Shaft Canes: One with a Screw Off Top to Reveal Two Hidden Compartments and One Dome Topped Concealing a Nutmeg grater
Condition: Good except nutmeg cap with breaks

531. Three Straight Canes, each with a Curved or Turned Top: One Round Cane contains a Window with Miniature Dice, One contains a Window with a Trout Gly and One Solid Cap on Rosewood
Condition: All good

532. Two Sword Canes each with a Hidden Dagger: One Fully Carved with a Round Knob and Flat Dagger and One with a Bamboo Cane with a Four Sided Dagger Concealed Within
Condition: Good except bamboo sword has crack in handle

533. Three Curved Handled Canes: One with Horn Handle and Groove Shaft, One Photographer's Cane that has a 3 Piece Shaft that becomes a Tripod and One that reveals a Hidden Umbrella Hidden Inside Shaft
Condition: Horn: Good
Umbrella: Poor
Photographer's: tattered surface paint

528

529

530

531

532

533

534. Three Canes: One Black Shaft With Japanese Netsuke Wood Face with Moveable Eyes, One Round Dimpled Wood (sterling) on a Bamboo Shaft, and One Sterling Tapered Top with Trick Opening for taking Snuff

Condition: All good

535. Two Unusual Gold Filled Topped Canes: One with Long Triangular Engraved Handle and One Round Knob on Natural Branch Shaft

Condition: Both good

536. Three Blown Glass Canes: Top: Very Slender and Thin, Middle: Cobalt Twisted Form Cane, Bottom: Heavy Glass Knob with Clear Shaft

Condition: Each have some chips and breaks to the ends

537. Accupunturist Cane with a Scrimshaw Head Marked and Plotted with Medical Diagram on a Malcca Shaft with Brass Band

Condition: Age cracks to face area

538. Blown Glass "Soda Jerk" Staffs: Longest 63" L, Medium: 47" L, Thinnest: 48" L x 0.625" Dia.

Condition: Longest: Slight chip at end
Medium: Broken at lower twist
Thinnest: Slight chip at small end

534

535

536

537

538

539

540

541

542

543

544

545

546

547

548

549

539. 19th Century Brass-bound Rosewood Travel Desk with Velvet Lined Interior, along with Interior Compartments 14" x 9.5"

Condition: Good

540. Three Graduated Shaker Band Boxes each made of Maple with All Original Fasteners: All Three Stacked: 13.5" H, Largest Box: 13.25" W

Condition: Good except for middle box which has an early repair to one end

541. Five Piece of Shaker-Type Box Set: Width of stack 6" Height of Stack 9"

Condition: Good

542. Five Piece Lot of Washboards, some with Patriotic Decorations

Condition: All good

543. Grain Decorated Miniature Blanket Chest/Tea Caddy England 19th Century 13" x 6.5" x 8" H

Condition: Good with all original grain painted finish

544. Primitive Folk Art Shelf with Original Green Paint

Condition: Good

545. Store Advertising Display 13.5" x 13.5" x 17.75"

Condition: Small chips to finials

546. Pine Paint Decorated, Sliding Lid Candle Box, Dated 1839: 7.5" W x 10.25" L x 4.5" H

Condition: All original paint and lid cracked, but fixed with two very early iron plates

547. Burl Bowl with Seven Pieces of Stone Fruit 10" W x 5.75" H

Condition: Some minor surface wear of original colors

548. Burl Bowl 10" W x 7" H

Condition: Age cracks with old repairs

549. Game of Chess 13" L

Condition: Good

550. Trencher 18” x 10.5” x 5”
Condition: Good
551. Pair of Wooden Humidors
Condition: Good
552. Wooden Bowl 12.5” Dia. x 4” D
Condition: Good
553. 19th Century Mahogany Mirrored Box 7” W x 13” L x 6” H
Condition: Good
554. 19th Century Redwood Cigar Cabinet 9” x 9” x 7” H
Condition: Good
555. Deep Centerpiece Wood Bowl 16.25” x 17.25” x 4.5” D
Condition: Old repair to crack on one side
556. Miniature Sheraton Mahogany Child’s Bowfront Chest of Drawers 5” H x 6” W
Condition: Good

557. Miniature Victorian Carved Child’s Bureau
Condition: Good
558. 19th Century Dovetailed Candle Box 4.5” x 5.5” x 18”
Condition: Good
559. Painted Slide Lid Box Dated 1868 13.5” L x 7.625” W x 5” H
Condition: Good
560. Black Ebony Box with Painted Porcelain Inset to Lid 8” W
Condition: Good
561. Square Splint American Made Safety Matches Display Wood Box 8.25” x 8.5”
Condition: Good
562. Two Wooden Boxes: Larger: 14.25” L x 6” H x 8.5” front to back, Smaller: 12.75” L x 7” W x 5.5” H
Condition: Good

563. Early Walnut Cast Drawer-Patent Date 1887 17.5” W x 21.5” L x 8.5” H
Condition: Good
564. Turnbridge Ware Tea Caddy 8” L x 5” W x 4.5” H
Condition: Good with minor old restoration
565. Early Colonial Spice Cabinet and Inlay Door 16” W x 19” H, Eight Drawers Inside
Condition: Good
566. Walnut Clay Pipe Rack with Drawer 18.5” H x 9” W
Condition: Good
567. Early Shaving Mirror 18” H
Condition: Good
568. Carved Wood Candle Box with Sliding Lid 6” x 3.25” x 2”
Condition: Good
569. Five Sewing Pieces: Sizes Ranging 2.75” to 4” H
Condition: Good
570. Small Brass French Dresser Mirror Sculpture
Condition: Good

571. Child’s Whimsical Pull Toy 14.5” L x 5.75” W x 11.25” H
Condition: All original paint with losses to gun and grasses
572. Wig Duster 7” L x 2” H and Small Wooden Table 4.5” x 3” H
Condition: Wig Duster: Age cracks to orginal leather Table: Good
573. Two Paint-decorated German Boxes: Small Turned Wooden Box with Red, Blue and Yellow Decorations 1.5” H x 2.5” W, Large Wooden Band Box with Paint Decorations to the Sides and Edges the Lid Features a Lithographite Decoration Surrounded by a German Enscription which Translates to “May you always have what your heart desires” 4” W x 2” H
Condition: Small: Good Large: Crack in center of lid

574

575

576

577

578

579

580

581

582

574. Chinese Laquer Box 6” Round
Condition: Good
575. Doll Dresser Box made of Tiger Maple with Five Drawers and Original Key and Lock 19th Century 8.625” W x 9.5” H
Condition: Good, except missing original mirror
576. Wooden Primitive Folk Art Piano with Playable Keys, Movable Candlesticks, and Applied Lithographite Paper Decorations 13” L x 8.25” H x 8” D
Condition: Staining and losses to paper decorations
577. Small Carriage with Case 19th Century, entirely Handmade out of Wood, Brass, Leather, and Canvas: Dimensions of Case 13.375” H x 18.5” L x 10.5” front to back
Condition: Some tattering to the wheels and canvas upholstery

578. American Primitive Folk Art Barn Complete with 33 Figures and Animals, Barn: 18” L x 7” H x 9” D
Condition: Good
579. Miniature Roll Top Desk
Condition: Good
580. Pair of Brass-bound Wooden Peat Buckets, England 1800-1820, both 12” H x 14” W
Condition: Good
581. Shaker Box with Original Painted Surface 14” W x 6.75” H
Condition: Good
582. Shaker Tub 19” x 6.5” D
Condition: Good

583

584

585

586

587

588

589

590

591

592

583. Miniature Walnut Drying Rack, Patent Date 1869, 18” H
Condition: Tip of one arm broken and all original finish and paint
584. Miniature Dome Top Wooden Chest with Five Panels of Orginal Painted Decoration Showing an Early Harbor Scene on Lid 13” L x 7.5” W x 8.5” H
Condition: Rubbing of original paint on edges and a slight loss to front edge of base
585. Miniature Cherry Drop Leaf Table Circa 1820-1840, 17.625” L x 8” W (leaves down) x 9” H
Condition: Good with small ring marks to top
586. 19th Century Yarn Swift 10” W x 20” H
Condition: Good

587. Primitive Wood and Iron Safe Box with Key 13.5” L x 9.5” H
Condition: Good with normal old surface wear
588. Miniature Candle Stand with Inlaid Tilting Top
Condition: Good
589. Folding Desk on Custom Stand
Condition: Good
590. Dy-O-La Dyes Store Dispenser Complete with Original Dye Packets in Boxes, 17.25” H x 12.25” W x 7.75” D
Condition: Good
591. Large Wooden Dough Bowl 18.75” Dia.
Condition: Good with normal surface wear
592. Large Wooden Dough Bowl 21” Dia.
Condition: Good with normal surface wear

593. Carved Wooden Fish Weather Vane Originally Hung in Woodstock, VT, this spectacular carving still retains much of its orginal salmon paint decoration, 31.5” L x 15.5” H
Condition: Good

594. Pair of Early 19th Century Wooden Folk Art Angels, each angel carved from a single piece of wood and each has removable wings, 15” H
Condition: Normal surface wear

595. Lehnware Blue Ground Shaffron Cup with Lid, 5” H x 2.25” W
Condition: Good

596. Lehnware Salmon Ground Egg Cup, Signed and Dated 1870, 3” H x 2.375” W
Condition: Chip missing from foot

597. Large Wooden Carved Eagle 19” H x 19” D x 20” Wingspan
Condition: Good
598. Large Wooden Carved Eagle 25.5” H x 10” W
Condition: Good
599. Large Carved Wood Eagle on Swivel Stand, 17” H x 15” front to back with 20” Wingspan
Condition: Good
600. Burlwood Eagle Carving 13.5” H x 8” W
Condition: Good
601. 19th Century Wooden Carved Towel Rack 15” H x 20” W x 7.5” D
Condition: Good

NOTES

602

603

604

605

606

607

608

602. A Blue “Star Cross” Pattern Quilt on White Background 95” x 83”

Condition: Good with two minute spots

603. A “Broken Dishes” Pattern Quilt (likely Amish) with Rose Colored Border against a White Background 70” x 69”

Condition: Good

604. A “Red Maple Leaf Applique” Quilt on White Background 68” x 67”

Condition: Good with minor damp stains

605. A “Grandmother’s Flower Garden” Hexagon or Penny Quilt, the Outer Edge Finished in a Jagged Edge Pattern with Applied Red Borders and White Background 70” x 92”

Condition: Good

606. A Sunburst Pattern Applique Quilt with Orange Suns and Yellow Bursts on a White Background 76” x 75”

Condition: Good

607. Applique Quilt featuring Eight Pointed Star Flowers applied to Zigzag Green Stems on White Background 72” x 75”

Condition: Good with small minor damp stains

608. Lovely Applique Flower Basket Quilt: Quilt features 12 Baskets of Flowers, each Arrangement Unique with Periwinkle Baskets and Matching Triangle Bordering on White Background 80” x 68”

Condition: Good with small minor damp stains

609

610

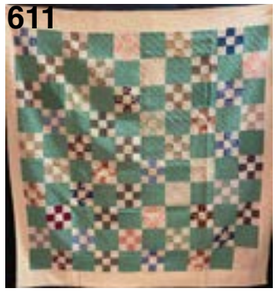
611

612

613

614

615

616

609. Spectacular “Star of Bethlehem” Quilt is Crimson, Gray, Yellow, and White Diamonds, featuring a Bold Central Star touching Banded Border of alternating Crimson, Gray, and Yellow. The Outer Edge is Scalloped, bound in Yellow Border, All on White Background 79” x 82”

Condition: Minor area of light fading and minor stains to top center of star field

610. An Applique “Sunbonnet Babies” Quilt featuring 16 Individual Bonnetted Babies, Each made of Different Fabrics on White Background 71” x 74”

Condition: Good

611. A Square Pieced Quilt with alternating Teal and Patterend Squares on White Background 69” x 68”

Condition: Good with a faint water stain

612. A “Grandmother’s Garden” or “Penny” Quilt, each Flower with Pink and Yellow Centers and Hexagonal Blue, Honeycomb Borders 106” x 87”

Condition: Good

613. A Star Pattern Applique Quilt featuring Seven Diagonal Rows of 8 Pointed Stars in Gray, Baby Blue, Light Pink and Red, All on a White Background 73” x 68”

Condition: Minor water stains at edge

614. A Blue and Pink Pieced Quilt featuring 20 Blue Squares Set into a Diamond Pattern with Blue Border all on Pink Background 78” x 60”

Condition: Good with some light fading on upper left corner and small minor stains in central field

615. Geometric Navy Blue Criss-crossed Bar Pattern Quilt on White Background 69” x 76”

Condition: Good with a faint water stain on one corner

616. Pair of Flower Basket Applique Quilt on Linen, formed into a Pair of Pillows

Condition: Some soiling of fabric and some loss to petal fabric

617

618

619

620

621

622

623

624

617. Coverlet in Green, White, and Red featuring a Central Star Medallion, with Circular Border, the Outer Edges feature Urns with Flowers and Acanthus Leaves 85” x 81”

Condition: Good

618. Blue and White Coverlet with Continuous Pattern of Interlocking Circular Bands 85” x 72”

Condition: Good with small minor stains

619. Red, White, and Blue Coverlet by Andrew Kump of Hanover, PA Dated 1853, featuring a Repeating Pattern of Diamonds and Four Flowers grouped into Cushion Shaped Forms 86” x 78”

Condition: Good with small minor stains

620. Blue and White Coverlet with Strong Geometric Pattern with alternating Blue Bars and Solid Blue Squares 69” x 76”

Condition: Some edge darkening and one 3” darkened area

621. An Unusual Pieced Quilt in many Colors and Fabrics forming Crosses within Spectacular Circular Stitching, All on White Background 86” x 74”

Condition: Good with small damp stains

622. A “Double Wedding Ring” Pieced Quilt made of Countless Individual Colored Fabrics forming the Rings on White Background, Scalloped and Pointed Border All Around 76” x 91”

Condition: Good very minor spot stain

623. Blue and White Coverlet with Checkered Pattern 85” x 93”

Condition: Minor spot stain and minor edgewear

624. 4-Stepped Diamond Navajo Rug: 33” x 60”

Condition: Good

625

625. A Piece Quilt made of Lime Sunbursts Framed with Red and Coral Triangles and a Polka Dotted Outer Border, all on a White Background 71” x 72”

Condition: Good with minor damp stains

626

626. Black Folk Art American Crib Quilt featuring 12 Separate Figures, 23” x 30.5”

Condition: Good

627

627. A Pieced Quilt featuring a Pink Grid on a White Background with Twelve Compartments, each Containing a Sixteen Piece "Dresden Plate" Pattern with Pink Centers 81" x 63"

Condition: Good with minor dampstaining at edges

628

628. A Bold Appliqué Quilt featuring Four Rows of Four Crossed Roses and Bordering Made of Green Swags with Alternating Red Bows. This Quilt is Ex. Collection of Etta May Pettyjohn of Philadelphia, PA, 85" x 85"

Condition: Good with minor soiling at edges

629

629. A Blue, Red and Green Striped Coverlet featuring a Gray/Blue Central Medallion Over Stripes approx. 79" x 79"

Condition: Good

Provenance:

Dr. Daniel Webster Bonebreak (Civil War Physician)
Then to his Son:
Dr. John Shubert Bonebreak
Well-known Martinsburg, PA Physician
Then to his Son:
Dr. J. Keim Bonebreak
Well-known Martinsburg, PA (Dentist)
Then to his Son:
Rev. John Diehl Bonebreak
Then to J. D. Querry

630

630. A Red, Olive, and Gold Coverlet with Tan Central Medallion, this Coverlet was made by H. Stager of Mount Joy, PA, 81" x 81

Condition: Good

631

632

633

634

635

636

631. Softwood Polychromed Hanging Cupboard (likely Swedish), Dated 1834
Condition: Small chips of wear to edge and insect damage to top and back

632. Cherry One Drawer Work Table with Turtle Top, American 1820-30, 24" x 20.5" x 27.625" H
Condition: Good

633. Tiger Maple Candle Stand, New England 1770-1790, 29" H Tilt Top
Condition: Good

634. Cherry Western PA Cradle 39.5 L x 28" H
Condition: Excellent

635. Swiss Music Box 16.75" L x 7.75" W x 5" H
Condition: Good

636. Tiger Maple Tilt Top Candle Stand 25.5" H
Condition: Good

637

637. Pair of 19th Century Captain's Chairs, Solid Plank Seat: 25.5" W x 31" H
Condition: Several old repairs to back

638

638. An Unusual Pine Oval-form, Six Leg Table with all of its Original Grain Painted Decorations 32" L x 14" W x 32" H
Condition: Edgewear with some scratches

639

640

641

642

643

644

639. Softwood Washstand with Brass Insert 17.5" W x 14.25" D x 38" H
Condition: Good

640. Very Fine Windsor Chair: Boldly Scrolled Ears, Well Turned Stretcher & Well Defined Shaped Saddle Seat (probably original), 1197-1775, Original Painted Seat Surface: 17" H, 17.5" W x 16.25" Chair: 35" H
Condition: Good with normal wear

641. Walnut Chippendale Base Converted to Bench Seat 24" D
Condition: Good with minor repairs

642. One Drawer Cherry Table 19.75" x 18.5" x 24" H
Condition: Good with minor water stain on top

643. Two Drawer Cherry Work Table with Deep Apron, Softwood Drawer, 20" x 20" x 31"
Condition: Good

644. Pennsylvania Queen Anne Cherry Tilting Table with Birdcage Apparatus, 34" W x 28" H
Condition: Section of molding missing on top

645

645. Chippendale Style Wingback Chair with Crewel-work Upholstery, 45" H x 29" W
Condition: Good

646

647

648

649

650

651

646. Two Drawer Tiger Maple Table, 27" W x 18.75 D x 30.25" H
Condition: Excellent
647. Oak and Glass Country Store Ribbon Cabinet, 12 Dropout Doors, 28" W x 13.5" D x 37.75" H
Condition: Side light glass missing and slight water stain
648. Bird's Eye Maple Veneers and Solid Slant Front Student Desk with Hand-carved Twist Legs and Four Drawers on Right Side, and Four Interior Drawers beneath Desk Top, 21.5" W x 21" D x 31" H
Condition: Chips to blue leather writing surface, small piece of maple veneer missing from top, and various small veneer chips

649. Perfection Music Box of Newark NJ, Case made of Mahogany, Only Manufactured for a Period of 4 Years, Ceased Operations after only 4 Years, 19.75" W x 17.125" D x 11" H (includes additional records)
Condition: Good
650. Two Drawer Clark's Chestnut Spool Cabinet, 21.75" W x 15.5" D x 7.25" H
Condition: Good
651. Chippendale Tiger Maple Slant Front Desk with Four Long Drawers, One Interior Door Compartment, and Six Interior Drawers
Condition: Good with normal wear

652

653

654

655

656

652. Queen Anne Maple 6 Drawer Tall Chest, 38" W x 20" D x 54 .5" H
Condition: Good with dove joinery loosening
653. Lemonwood and Ebony and Walnut Sewing Stand, 1820-30, 12.75" W x 25.75" H
Condition: Minor old repairs to rung
654. Softwood One Drawer Drop Leaf Work Table: Open: 36.25" W x 19.5" D x 24.5" H, Closed: 19" W
Condition: Good
655. British Officier's Brassbound Teakwood Campaign Bed 75" L x 18" H x 33" W
Condition: Good
656. Four Drawer Clarks Chesnut Spool Cabinet 24.5" W x 17.25" D x 16.75" H
Condition: Some deterioration to back panels
657. Mahogany Tilt Top Candle Stand 19.5" W x 26.5" H
Condition: Slight marking on top and 1 leg loose

657

658. Corner Cupboard 48” W x 92.5” H
Condition: Good

659. Ladies Burl Walnut Dressing Table with 10 Separate Interior Lidded Compartments
Condition: Good

660. Cherry One Drawer Work Table 20.5” W x 20” D x 30.5” H
Condition: Crack in top (old repair)
661. One Drawer Maple Work Table 20” W x 20.5” D x 28.5” H
Condition: Good
662. Walnut Delaware Valley 4 Slat Ladder Back Chair with Rush Seat and Flame Finials
18.5” x 14.5” D x 41.5” H
Condition: Good
663. Poplar Cupboard with Four Doors and Two Drawers, 50” W x 19” D x 74.5” H
Condition: Good
664. Cherry Two Drawer Deep Apron Work Table
21” W x 19” D x 28” H
Condition: Good
665. Plant Stand Decoration with Red, White and Blue Decorated Back, Original, American 39.5” x 60” H
Condition: Good
666. 8 Deep Drawer Pine Chest with Porcelain Knobs
32.75” L x 16.5” D x 32.5” H
Condition: Good
667. Cherry Empire Five Drawer Bureau with Porcelain Knobs, 41.75” W x 21” D x 46.25” H
Condition: Good

668

669

670

671

672

673

668. 19th Century Softwood Corner Cupboard with Original Hardware 38” W x 81” H

Condition: Good, exhibiting old surface repairs

669. Four Drawer Cherry Empire Bureau 30.25” W x 18.5” D x 36.75” H

Condition: Good

670. Line Inlaid Curio Cabinet, 23.25” W x 11.75” D x 49.5” H

Condition: Good

671. Pine Dry Sink with Interior Shelves and One Drawer, Bennington Pottery Pull 60.5” W x 20” D x 37” H

Condition: Good

672. Six Drawer Softwood Apothecary Chest 20.5” W x 8.5” D x 25” H

Condition: Good

673. Softwood Bucket Shelf with Dry Sink Top 46” L x 16” D x 35.5” H

Condition: Two chips out of wood, one in dry sink and one in lower right corner and crack in shelf

674

675

676

677

678

679

674. 18 Cubby Softwood Cabinet One Door 12” x 32.5” W x 59” H

Condition: Good with one panel cracked

675. Cherry Washed Stand with One Drawer 18” W x 17” D x 37” H

Condition: Good

676. Cherry Corner Cupboard with Original 12 Pane Glass Door 43” W x 89.5” H

Condition: Good showing all of original finish with two small pieces of corner trim missing on base

677. Gilded Hand-carved Pine Eagle with Banners and Shield 40” W x 20” H x 5” D

Condition: Good with evidence of old repairs

678. Bone, Three Masted Ship Model (20th Century), Fully Rigged, Complete with 19 Sails, Exquisite Details Including Buckles, Cannons, Anchors, Capstan, and Lifeboats 50” L x 40” H x 10” W (16” W at widest sail)

Condition: Good with evidence of old repairs

679. Large Exterior Architectural Copper and Glass Lantern mounted to a Wrought Iron Bracket (Early 20th Century) 17” W x 46” H, Iron Bracket: 51” H

Condition: Normal weather wear

DISCLAIMER: Claystrong Enterprises Does NOT Guarantee the Working Condition of Any Clock

680. Softwood Tall Case Clock with Carved Polychromed Decorations made in Eskilstuna Sweden by GH Wetcher, overall height 87.5" H, dimension of waist 15.5" W x 9" D, bonnet base 17" W, bonnet top 20.25" W, bonnet 11.5" D

Condition: Good with evidence of prior repairs and small crack at lower waist

680

681. A Philadelphia Mahogany Tall Case Clock by David Weatherly, Dated February 1811 on Dial, the case has mahogany exteriors, both veneers and solids with pine and poplar as secondary woods, the corners of the face are richly decorated with eagles and banners atop red, white & blue shields, glass door on bonnet top appears to be original glass, overall height 86.125" H, dimension of bonnet 25" H x 18.5" W x 9.75" D, dimension of waist 36" H x 13.75" W x 7.5" D

Condition: Good with evidence of several old repairs at corners and edges of case, one central crack to vaneer at front base of cabinet and crack to sidelite glasss

681

682

683

684

685

686

687

688

682. Two Drawer Stand Cherry Work Table with Deep Sides 21" W x 18.25" D x 28.5" H

Condition: Water stains to top

683. Maple Burl Mirror with Gilt Inner Edge 45" x 31"

Condition: Good

684. Swedish Polychromed, Decorated Hanging Cupboard with Floral Painted Decorations Dated 1816, 26.5" W x 12" D x 37.5" H

Condition: Fair

685. Two English Windsor Bow-back Chairs Large: 44" H x 26" W Small: 35" H x 21" W

Condition: Some cracking to seat and small age cracks to bowed areas on both

686. Cherry Needlework Candle Screen 52.5" x 13"

Condition: Good

687. Delaware Valley Tiger Maple Rocker with an especially Large Front Bulb and Heavy Rockers with Rush Seat 36" H x 20" W

Condition: Good with slight separation to rush

688. 19th Century Softwood, Dovetailed Crock/Bucket Bench 35" x 13.5" D x 38" H (crock not included)

Condition: Good

689

690

691

692

693

694

695

696

698

697

689. G. U. Blunt London Clock in Dome 11.5” H x 8” W
Condition: Good

690. Covell Gray and Co New York Marble Mantel Clock 10” W x 9.25” H
Condition: Good

691. Pocket Watch 5” Top with Case, Watch Dimension 2”
Condition: Minor chips to handpainted porcelain face and cracked crystal

692. Sessions One Day Clock 8” H x 5” W
Condition: Good

693. Free Standing Bronze Figural Clock with Pendulum 15” H
Condition: Good

694. Tin Clock Box with Tilting Lid and Winding Mechanism with Key 19.5” H
Condition: Minor dents and minor scratches to paint

695. Eli Terry Pillar and Scroll Clock 30” H x 17” H x 4.75” D
Condition: Good

696. Eight Days Swiss Table Clock (20th century) 5” Dia.
Condition: Good

697. Cross 8 Day Pocket Watch: Stirrup: 8.25” H, Watch: 4” Dia.
Condition: Good

698. Early Wooden Clock Holder 8.5” H x 8” W
Condition: Good with normal surface wear

DISCLAIMER: Claystrong Enterprises Does NOT Guarantee the Working Condition of Any Clock

699

700

701

702

703

704

705

706

699. Mountain Stream Oil on Canvas signed: G. Roadhouse, 1892, Canvas Size 14” x 18”
Condition: Good

700. Fine Oil on Canvas “Boy with Aggressive Dog” 19th Century, 12” x 16” Canvas, with Frame 19.625” x 23.5”
Condition: Good

701. Martin Brechall (Southeastern PA, active 1783 to 1830) Watercolor and Ink on Paper Fraktur for Sara Kessler, the Central Script (Translated to English on Back) Bordered by Hearts with Religious Verses in each (These are also Translated on Back of Work) these are surrounded by Foliate Trailing Vines, Tulips and Decorations commonly used by Brechall. A Later Script Added announcing her Death in 1826. Paper Size 13.25” x 15.625” with Frame 15.75” x 18.25”
Condition: Small paper loss near center of right and left margin, loss to lower right corner, and light foxing overall

702. A Fine Pastel and Watercolor Painting on Artist Board by Abraham Burman, Well Known Painter in Stockholm Sweden in the 1850’s, he was also an Art Instructor to the Royal Swedish Court, Boy in the Painting is the Artist’s Son, Conny Burman, Painting: 6.5” x 8.75” with an Embossed Gilded Edge Mounted to the Artist Board, overall size including Bold Gilded Frame 12.75” x 14.875”
Condition: Good

703. Fine Painting of a Lady on Porcelain (early 20th Century German) in Ornate Gilded Frame, Painting 4.5” x 6.25” with Frame 9” x 10.25”
Condition: Good

704. Landscape with Barn, Oil on Board, Artist: B.R. Folger (active in Western Michigan early 20th Century) 8.75” x 5.125” with Frame 9.5” x 12.875”
Condition: Good

705. Johann Friederick Krebs (South Eastern PA, active 1784-1812) Ink and Watercolor on Paper Birth Certificate Dated 1809 for Benjamin Gruber, the Central Heart with Printed and Hand-drawn Script surrounded by Tulips, Flowers, Decoupage, etc. 11.5” x 15.25” with Frame 15” x 19”
Condition: Noticeable creasing and light dampstaining around margins

706. Autumn Scene - Oil on Board Artist Unknown, 9.5” x 14” with Frame 15.75” x 19.75”
Condition: Good

707. A Very Fine 19th C. Watercolor on Paper (artist unknown) 7” x 8.75” with Burl Maple Frame 9.875” x 11.75”

Condition: Good

708. Mennonite Vorschrift with Ink and Watercolor Border Decorations in Red, Blue, and Yellow, an Outstanding example of Penmanship. 12.25” x 7.625” with Frame 11” x 15.625”

Condition: Two small chips out of left margin and some minor discoloration on bottm and center

709. Autumn Scene - Oil on Board - American Artist Unknown, 8.25” x 14.5” with Frame 12.5” x 19”

Condition: Good

710. Still Life with Fruit - Dutch - Oil on Canvas signed M. Linneg, 12” x 16” with Frame 18.25” x 22.25”

Condition: Good with old restoration to back of canvas

711. Large Silkwork Embroidering on Silk, Circa 1790 (possibly English or American), Above Central Urn Wreathed Initials K.W, 21.25” x 21.75” with Frame 24.75” x 25.25”

Condition: Dampstaining, losses to silk on left, lower central restores, and other tatter to silk

712. Quail in Snow, Oil on Board, Artist Franz Liebl (Czechoslovakia), 12” x 24” with Frame 17.875” x 29.625”

Condition: Good

713. Pair of Mid 19th Century Prints “The Bride” published by James Baillie and “Relovers” published by Kelloggs and Constock, Housed in Period Tiger Maple Frames with an Attractive Applied Edge Banding, each 10” x 13.5” with Frame approx. 12.5” x 16”

Condition: Prints: Some minor hairlines and darkening or dampstaining to margin

714. Silkwork Embroidering on Silk/English, Late 17th or Early 18th Century, 12” x 13”

Condition: Good with minor iron spots at top and bottom

715. Pair of Silhouettes 19th Century Watercolor on Paper, Both Housed in Period in Walnut Frames, each approx. 7.25” x 9.5” with Frame 11.5” x 14”

Condition: Both good

716. Pastoral/Harvest Scene, Oil on Canvas (American 19th Century) Unsigned, 14.25” x 26.25” with Frame 17.75” x 29.75”

Condition: Good

717

718

719

720

721

722

723

724

717. Portrait of a Bearded Man, Oil on Canvas Artist: Kornav, 8.5” x 10.5” with Frame 14” x 16”

Condition: Good

718. 19th Century Landscape with Fisherman, Oil on Canvas Signed: G. Collins, 16” x 20” with Frame 21.5” x 25.5”

Condition: Good with old restorations to back of canvas

719. Five Puppies in a Basket, Oil on Canvas, Late 19th Century or Early 20th Century, 13” x 18” with Frame 16.75” x 21.625”

Condition: Good with minor old restorations to back of canvas

720. Two Miniature 19th Century Ink and Watercolor Portraits of Gentlemen in Formal Dress Larger: 5.5” W x 6.75” H, Smaller: 5” W x 5.75” H

Condition: Good

721. Silhouette Wax Portrait of Benjamin West 7” x 7.75”

Condition: Good, but wax potrait has started to detach from back

722. An Unusual 19th Century Sampler featuring a Hunting Scene Involving a Hunter Coursing Dogs

Condition: Good

723. Miniature Watercolor Portrait of Mary Yarker with Complete Yarker Family Lineage Hand Drawn on Reverse of Frame, 7.75” W x 8.25” H

Condition: Good

724. Pair of Lady Silhouettes 4.875” x 6.25” and 4.75” x 5.75”

Condition: Good

725

726

727

728

729

730

731

725. Dauphin Co., PA Watercolor and Ink Fraktur, Paper Birth and Baptismal Certificate for Sarah Stauffer dated 1813, with Central Script Flanked by Parrots, Birds, Tulips, Vines, and Stylized Flowers in Shades of Blue, Red, Yellow and Green, 13” x 15.5” with Frame 15.5” x 18.5”

Condition: Most of field is bold and clear, remnants of former mounting stains on right, left and cover margins and very minor chip loss to each edge

726. Small Fraktur Dated 1845, Bucks County PA, Ink and Watercolor on Paper with Traditional Decorations of Tulips, Birds and Borders, 5.25” x 7.25” with Frame 9.25” x 11.25”

Condition: Some age discoloration of paper

727. Bookplate Fraktur Dated 1842 for Maria Stover, Watercolor and Ink on Paper with Strong, Bold Colors, Bookplate is Posted Down to a German New Testament published by Daniel Dobler Lebanon PA 1840, 4” x 6.25”

Condition: Book: Spine broken and tattered, but still attached, Fraktur: Water spot color lower left corner and darkening along top of margin

728. Lovely Little 19th Century Pencil and Watercolor Painting on Paper of a Girl in Blue Dress with Small Pull Toy in Hand, 7” W x 8” H

Condition: Good

729. Berks or possibly Lancaster County, PA Fraktur Watercolor on Paper Birth Certificate Dated 1828 for Sarah Eschleman with a Central Heart surrounded by Floral Vines, size 8” x 12.5” with Frame 11.625” x 15.875”

Condition: Trace dampstaining along right margin and central portion of work and minor chip loss to lower edge

730. 1778 Vorschrift by Abraham Dirdorff, Pen and Ink Decorated on Paper in Three Colors, a Very Similar Example is Illustrated in Shelly’s Work of Fraktur Writings of the PA Germans, 6.25” x 7.5” with Frame 10.25” x 11.875”

Condition: Light foxing overall and a single dark stain on left margin crossing into text

731. Miniature Watercolor Painting of “Parkway Philadelphia”-A Miniature Landscape by John J. Dull, Noted Phildelphia Watercolor Artist. He Executed This Painting in His 89th Year (1948,) 4.75” W x 6” H

Condition: Good

732

733

734

735

736

737

738

732. Stream with Canoe, Oil on Masonite, by German Artist A.J. Horn (Born in Munich in 1932), 9.25” x 11.75” with Frame 15” x 17.5”
Condition: Good

733. Lancaster County PA Fraktur Watercolor and Ink on Paper of Parrot Feeding Chicks, Stylized Borders, Vines, Flowers, and Fruit in Green, Red, and Yellow, 4.25” x 6.375” with Frame 7.125” x 9.125”
Condition: Good

734. German Fraktur 21” L x 18” H
Condition: Good

735. Howard Atkinson, Oil on Canvas, titled “Indian Summer,” 24” x 30” with Gilt Frame 28.5” x 34.5” - Ex. Collection of Gene and Rosemary Chute, Lebanon Ohio
Condition: Good with yellowing of original varnish

736. Lithographite Print “Penn’s Treaty with the Indians” published by J. Hower, Philadelphia, 26” x 31.625” with Frame 27.75” x 33.5”
Condition: Good with minor dampstaining on lower right corner of work

737. Fine Nautical Oil on Canvas by Artist Benjamin Greenberg, 1918, Canvas Size: 12.25” x 18” with Frame 16” x 22”
Condition: Good

738. Printed and Hand-drawn Fraktur Highlighted with Ink and Watercolor Decorations and Borders, By Samuel Baumann, Ephrata PA - Dated 1795, in a Red Paint Decorated Frame, 13.5” x 15.5” with Frame 18.75” x 21.125”
Condition: Good with only minor flaking to the original paint decorations on frame

739

740

741

742

743

744

739. PA German Brass Hanging Wall Rack 5” H x 10” W
Condition: Good

740. Two PA German Silk Topped Small Beaded Purses with Draw String and Remnants of Lower Beaded Fringe, 7” L x 6” W without Beaded Fringe
Condition: Good with some loss to beading

741. PA German Suede Leather Pouch with Hearts and Stars Beaded Designs 3” W x 8” L
Condition: Good

742. PA German Stitched Leather Pin Cushion featuring Three Padded Hearts, Four Birds and Scrollwork Stitching 6.375” W x 9.375” H
Condition: Good with minor tatter to cushions

743. Painted and Decorated 19th Century Wooden Band Box Scene on Top: Man and Woman Features a German Phrase Translated is “With the up and down fly can my heart you really amuse” 18.5” L x 12” W x 8.5” H
Condition: Good

744. 19th Century Painted Band Box (Bride’s Box) with Original Paint 5” H x 17.5” L x 11” W
Condition: Good with only minor rubbing loss to top of lid

NOTES

745

746

747

748

749

750

751

752

753

745. Pair T.J. & J. Mayer Dalehall Pottery Trays 11.75" x 9"
Condition: Good

746. Early Pottery Bottle with Game Scenes 9" H x 6.5" W
Condition: Good

747. Face Mug 4" x 4"
Condition: Good

748. Three Pieces of Pottery
Condition: Good

749. Two Pieces of Pottery
Condition: Good

750. Three Miniature Whiskey Bottles: ranging from 3" to 3.5" H
Condition: Good

751. Three Pottery Banks: Pink: 4.5" H x 4" W, Rooster: 6" H x 5" W, Pear: 4" H x 3.25" W
Condition: Good

752. Three Piece Brown Glazed Jugs: Large: 7" H x 4.5" W, Medium: 6" H x 5.5" W, Small: 5" H x 4.5" W
Condition: Good

753. Two Pottery Pistols 7.5" L x 4" H
Condition: Good

754. Scroddled Ware Pig with Unusual Yellow Glaze 12" L x 5.25" H x 3.5" W
Condition: Some areas below and behind animal left unglazed and small chip to left ear and right hip

754

NOTES

755

756

755. A Very Special Western PA (or Ohio) Hand-molded Pottery Dish with Chicks in form of a Nest and a Solid Body Hen for the Lid. Last Quarter 19th or Early 20th Century. Accompanying this Lot is a Letter sent to J.D. Querry from Donald A. Winer (charge of Pennsylvania Collection of Fine Arts, State Museum of PA) dated July 8, 1986. In this Letter, Mr. Winer, (responds to John Querry's inquiry), that an Item such as this Handmolded Pottery is likely Unique., approx. 7" W x 8" L x 7" H
Condition: Good

756. Pottery Smoking Dog 6.5" W x 8" H
Condition: Good

757

758

757. Pottery Rabbit Piece with Cover in the Form of a Head of Lettuce 6" H x 7.25" W
Condition: Both good

758. Pottery House Bank 6.5" H x 7.25" L
Condition: Good

759

760

761

762

763

764

765

766

767

768

769

770

771

759. Quimper France Pitcher 8.5" H
Condition: Good
760. Quimper France Compote 5" H x 10" W
Condition: Good
761. Three French Pieces of Quimper: Salt and Pepper 3.25" H, Double Flask: 7" H x 5" W
Condition: Good
762. Nine Piece Quimper Set: Plates: 7" W, Bowls: 5" W x 2.5" D, Cheese Plate: 7" W x 3.5" H
Condition: Good
763. Waterlily Hanging Basket Roseville 5.5" H x 8" W
Condition: Good
764. Roseville Brown Pinecone Jardiniere 7" H x 10.5" W (handle included)
Condition: Good
765. Brownware Pitcher 7.25" H
Condition: Good
766. Indian Stoneware Soup Tureen with Cover and Under Tray, Tray: 14" W, Tureen with Cover: 10.5" H x 12" W
Condition: Good with minor staining of tureen interior
767. Ridgeway Blue Ironstone Pitcher 11" H x 9.5" W
Condition: Good
768. Toby Pitcher 6" H x 6.5" W (handle to spout)
Condition: Good
769. White Ironstone Teapot, Water Pitcher, and Vegetable Dish
Condition: All good
770. Four Pieces of Pottery: Basketform: 9.5" H x 10" W, Shellform: 6" H x 8" W, Dish: 2.5" H x 7" W, Pitcher: 4.5" W x 6" H
Condition: All good
771. Roseville Water Pitcher 9.5" H x 9.5" W
Condition: Good

772

773

774

775

776

777

778

779

780

781

782

783

784

785

786

772. English Toby Pitcher 9.25" H
Condition: Good
773. Two Alphabet Plates: Larger: 6" Dia., Smaller: 5" Dia.
Condition: Good
774. Two Early Frog Mugs: Larger: 4.25" H x 7" W, Smaller: 4.875" H x 5.25" W
Condition: Only minor flaking of glaze
775. Shenandoah Pottery Egg Cup 2.5" H x 2.5" L
Condition: Large chip out of base
776. Two Creamware Plates: Larger: 9.5" Dia., Smaller: 5.25" Dia
Condition: Good
777. Two Weller Forest Vases: Larger: 10.5" H, Smaller: 8.25" H
Condition: Good
778. Weller Woodland Planter 9.5" W x 5" H
Condition: Good
779. Monk Flask 10.5" H
Condition: Good
780. Royal Worchester Leaf Handled Bowl
Condition: Good
781. Two Whieldon Plates each 9.5" Dia.
Condition: Both good
782. Whieldon Soup Plate Circa 1750, 9.5" W x 1.5" D
Condition: Good
783. Whieldon Bowl 12" W
Condition: Losses to lower glazing
784. Two Handled Art Pottery Vase 7" H x 9" W
Condition: Good
785. Pair of English Toby Jugs by Ralphe Wood, Circa 1780, each approx. 9.5" H X 6.5" W
Condition: Both good
786. Fulper Art Pottery with Lid 4.5" H x 6" W
Condition: One chip in edge of dish

787. Delftware Tobacco Jar with Copper Lid 12” H x 9” W
Condition: Minor losses to original glaze
788. Group of Three Boys Eating Watermelon 11” H x 17” W
Condition: Good
789. Meerschaum Carved Pipe in Leather Case 8.25” L
Condition: Good with normal old surface discoloration and pipe burn
790. Two Sterling Snuff Boxes and One Miniature Bronze Urn: Standing Silver Oriental Figure: 3” H with Removable Head, Sterling Box: 1.5” H, Miniature Urn: 1.5”
Condition: Good

791. Early Engraved Sterling Compact with Handpainted Porcelain Lid 3” x 2”
Condition: Good
792. Heavy Brass Horse and Cart 13” L x 5” W x 5” H
Condition: Good
793. 16” Shoehorn with Sterling
Condition: Good

794. Pair of Blue Oil Lamps, Tallest 7” H
Condition: Both good
795. Pair of Early Painted Miniature Lamps 11” H
Condition: Both good
796. Pair of Zimmerman 1870 Candlesticks, both 12” H x 4” W
Condition: Good
797. Three Cat’s Eye Early Oil Lamps, each approx. 8.5” H x 3” W
Condition: All good
798. Early Blue Delph Lamp 14.5” H
Condition: Good
799. Vaseline Candle Holder with Dolphin Form Base and Shade 16” H
Condition: Good
800. Early Candle Lamp and Shade 12” H
Condition: Good
801. Pair of Tiffany Style Lamps 9.5” H x 5” W
Condition: Both good
802. Pair of 17th Century Brass Candlesticks Larger: 5” W x 7” H, Smaller: 3” W x 3” H
Condition: Both good

803. Pair of Painted Lamps, Tallest 10” H
Condition: Both good
804. Pair of Glass Lamps, each approx. 4” x 5.5”
Condition: Both good
805. Spiral Optic Lamp Shades 7” W x 9” H
Condition: Good
806. Handpainted Milk Glass Lamp and Shade 11” H x 6” W
Condition: Good
807. Amethyst Lamp 9.25” H x 4.5”
Condition: Good
808. Pair of Milk Glass Lamps, Larger: 10” H x 4.5” W, Smaller: 9” H x 3.5”
Condition: Both good
809. Oil Lamp Clear Top and Blue Glass Base, Height without Globe 15” x 5.5” W
Condition: Good
810. Very Early Bronze English Candlesticks, both 4” H
Condition: Both good

811

812

813

814

815

816

817

818

819

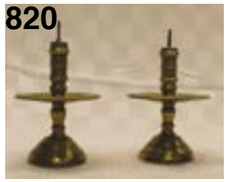
820

821

822

823

824

825

811. Three Piece Kerosene Lamp Set, Largest: 10” H, Smallest: 5.5” H
Condition: All good

812. Pair of Mid 20th Century Brass Floral Lights with Blown Shades
Condition: Both good

813. Four Piece Set 17th Century Brass Candle Spikes, each 4.125” W x 9.5” H
Condition: All good

814. Pair of Green Pressed Glass Kerosene Lamps 13” H x 5.5” W (including handle)
Condition: Both good

815. Four Piece Lot of Betty Lamps ranging from 3”-5” L and 3”-5” H
Condition: Fair

816. Brass Lantern Converted to Electric 15” H x 8” W
Condition: Good

817. Two Piece Colored Glass Kerosene Lights, both approx. 16” H x 4.5” W
Condition: Both good

818. Four Piece Pillar Lamp 20.5” H
Condition: All good

819. Wrought Iron, Early 19th Century, Two Light, Adjustable Candle Stand, this Piece is Neatly and Tightly Riveted, 12” W x 22” H
Condition: Good

820. Pair of 17th Century Brass Candlesticks 4” H
Condition: Both good

821. Pair of Mid 18th Century Brass Candlesticks 6.5” H
Condition: Both good

822. Two Pressed Glass Oil Lamps: One Aqua Blue: 5” W x 16” H, One Cobalt Blue: 5” W x 16” H
Condition: Both good

823. Three Pressed Glass Oil Lamps: One Milkglass with Six Medallions Around Base 16” H x 5” W, One with Frosted Base and Three Faces 11” H x 5” W, One with Clear Base 10” H x 3.5” W
Condition: All good

824. Two Early Oil Lamps, Tallest 9” H
Condition: Both good

825. Pair of Bell Base Brass Candle Sticks with Baluster Shaft-Dutch circa 1670-1690, 9.25” H
Condition: Both good

826

826. An Extraordinary Early 19th Century 21 Light Candelabra, The center post is turned from a solid piece from 5.5” dia. at base up to 1.5” at top. The loop and chain are entirely handmade. Each tier of 7 lights is arranged in a tapered way as well being 37” W across the base and 21” across the top. Each branch is made from a single wire (that pivots in its drill hole) with a single holly leaf cut from sheet iron and bent formed to the branch. Each candle base is made of hand-crimped sheet iron and simply sits on/off end of wire branch. Height of turned center 35.5” H, Overall height (including chain) 46” H
Condition: Good

827

827. An Elaborate Brass Double Student Lamp with Bold Designs Overall, the lithophane shades have handpainted interiors, giving a stunning appearance when lit, 24” H x 25” W
Condition: Good

828

829

830

831

832

833

834

835

836

837

838

839

840

841

828. Toby Jug Lamp 5” W x 11” H
Condition: Good
829. Pair of Brass Candlesticks, each 11” H x 5.25” W
Condition: Both good
830. Three Piece Miniature Colored Brass Lanterns, each ranging from approx. 3” W to 5”-8” H
Condition: All good
831. Parrot Lamp 12” H
Condition: Good
832. Four Piece Early 19th Century Brass Candlesticks, 16” W x 14.5” H
Condition: All good
833. Pair of Brass Candle Stands with Glass Prisms
Condition: Both good
834. Four Miniature Kerosene Lights with Glass Shades, each range from 8” to 10” and all approx 3.5” W
Condition: All good
835. Pair of Brass Adjustable Chamber Candlesticks 7” W x 6.5” H
Condition: Both good

836. Three Light Brass Candelabra with Glass Prisms 16” W x 14.5” H
Condition: All good
837. Restored Gas Light Converted to Electric 21” H x 13” W
Condition: Good
838. Kerosene Light with a Swan Milk Glass Base 18” H x 5” W
Condition: Good
839. Dog Lamp 6.5” H x 3.5”
Condition: Good
840. Wrought Iron Early American Two Candle Adjustable Height Candle Stand 57” x 12.5”
Condition: Good
841. Wrought Iron Adjustable Height Candle Stand 58” H x 17” W
Condition: Good

842

843

844

845

846

847

848

849

850

851

852

853

854

842. Pair of Early Whale Oil Lamps, each 10” H
Condition: Both good
843. Lithophane Shade and Glass Lamp 17.5” H x 9.5” W
Condition: Good
844. Three Clear Glass Lamps, each approx 9” H x 5” W
Condition: All good
845. Two Colored Glass Lamps: Red: 9.5” x 4.5” and Vaseline: 9” H x 5.25” W
Condition: Both good
846. Latticino Font Kerosene Lamp 10” H
Condition: Good
847. Jade with Font Cut to Clear Lamp 8.75”
Condition: Good
848. Two Small Oil Lamps: Red Satin and Milk Glass with Yellow, both 8.25” x 8.75”
Condition: Both good
849. 1877 Dorflinger Early Glass Oil Lamp, s/s F. Biegler, 11” H
Condition: Good

850. Brass Hurricane Lantern (kerosene) with Handpainted Shade, approx. 24” H x 8.5” W
Condition: Good
851. Parrot Lamp with Milk Glass Shade 13” H x 6.5” W
Condition: Good
852. Early American Wood Lantern in Original Green Paint
Condition: Good
853. Oil Lamp with Lithophane Shade (converted to electric) 17.5” H
Condition: Good
854. Satin Glass Hall Lamp with Handpainted Shade 24” H x 9.5” W
Condition: Good

855

856

857

858

859

860

861

862

863

864

865

866

867

868

855. Early Iron Candle Light 6.5” H x 8.5” W and Two Pieces Sheet Iron Trammel 26” H x 5” W
Condition: Good

856. Unusual Pair of Brass Kerosene Lights, each 15” H x 8” W
Condition: Both good

857. Six Pane Portal-Gilt Hanging Lantern 24” H x 11” W
Condition: Good with normal surface wear

858. Cranberry Lamp 9” H
Condition: Good

859. Brass Adjustable Chamber Sticks 19th Century 5” H x 7” W
Condition: Both good

860. Three Arm Wrought Iron Chandelier 16” W x 25” H
Condition: Good with nice old iron surface

861. Cherub Lamp 14.5” H
Condition: Good

862. Litho Plaque Candle Screen
Condition: Good

863. Two Pieces: One Iron Betty Lamp and One Iron Toothpick Dispenser
Condition: Both good

864. Two Oil Lamps: One Latticino Swirl and One Green, both with Milk Glass Bases, Larger: 10” H, Smaller: 9” H
Condition: Both good

865. Primitive Harp Form Lighting Device made of Wood, Wire, Leather, Shaker Influence 25” H x 14.5” W
Condition: Good

866. Straight Wrought Iron Loom Light Candle Device, Smallest 20” Extends to 47”
Condition: Good

867. Lithophane Oil Lamp Connected to Electric, 5 Panel Brass Board Shade with Decorative Border, 10” W x 21” H
Condition: Good

868. Brass, Wall-mounted, Lithophane Lantern with Three Shade Panels, each shade 6” x 7.5” W x 21” H
Condition: Good

869

870

871

872

873

874

875

876

877

878

869. Pair of Davey & Co. London Brass Kerosene Globe Nautical Lanterns, each 15” H x 11” W
Condition: Good

870. Pair of Davey & Co. London Brass Kerosene Globe Nautical Lanterns, each 15” H x 11” W
Condition: Good

871. Pair of Davey & Co. Ship’s Lanterns, London, Circa 1890, each 16” H X 8.5” W, Tarnished Brass Finish
Condition: Good

872. Pair of Davey & Co. Ship’s Lanterns, London, Circa 1890, each 16” H x 8.5” W, Tarnished Brass Finish
Condition: Good

873. Pair of Davey & Co. Ship’s Lanterns, London, Circa 1890, each 16” H x 8.5” W, Tarnished Brass Finish
Condition: Good

874. Pair of Davey & Co. Ship’s Lanterns, London, Circa 1890, each 16” H x 8.5” W, Tarnished Brass Finish
Condition: Good

875. Pair of Brass Davey & Co. Ship Lanterns, each 9” W x 7” D x 16.5” H
Condition: Good

876. Pair of Davey & Co. Ship Laterns, each 9” W x 18” H and 6.5” front to back
Condition: Good

877. Pair of Davey & Co. Ship’s Lanterns, London, Circa 1890, each 16” H x 8.5” W, Bright Brass Finish
Condition: Good

878. Pair of Davey & Co. Ship’s Lanterns, London, Circa 1890, each 16” H x 8.5” W, Bright Brass Finish
Condition: Good

879

880

881

882

883

884

885

886

887

888

879. Historical Blue Staffordshire with Scene of Niagara Falls from the American Side 11.625” x 14.875”
Condition: Slight edge wear

880. Four Pieces of Historic Staffordshire Black and White Transfer China
Condition: Good

881. Two Blue Staffordshire Plates Central Shell Pattern with Foliate Borders, each 8.75” Dia
Condition: Good

882. Historical Blue Staffordshire: Two Sets of Cups and Saucers “Christmas Eve” Pattern by Clews, Cups: 4.625” W Saucers: 6.625” W
Condition: All good

883. Blue Staffordshire Creamer Central Bird Pattern with Floral Borders 4.5” H x 5” W
Condition: Good

884. Five Piece Blue Staffordshire Cup/Saucer Group featuring Central Bird Pattern with Floral Borders, Saucers: 5.5” Cups: 3.5”
Condition: Saucers: Minor flakes to edges Cups: Each with hairlines and chips to borders

885. Historical Blue Staffordshire Platter “Gubbins Hertfordshire” 6.25” x 8.125”
Condition: Minor flakes to inner rim

886. Historical Blue Staffordshire Soup Plate “Octagon Church Boston” 9.875” Dia.
Condition: Good

887. Blue Staffordshire Plate “Quadrupede” 9.875” Dia.
Condition: Minor chip to rim

888. Historical Blue Staffordshire Plate “Library of Philadelphia” 8.25” Dia.
Condition: Good

889

890

891

892

893

894

895

896

897

889. Historical Blue Staffordshire Plate “Carver, Bradford, Winslow, Brewster and Standish” 8.5” W
Condition: Good

890. Historic Transfer Blue Platter (Kimberly Hall) 13.25” x 16.75”
Condition: Small flake to left edge and a 5.5” crack to upper right corner

891. Two Piece Staffordshire Transfer Blue Basket and Matching Plate, Basket: 3.25” H x 10.25” L Plate: 7.625” x 10”
Condition: Plate: Good, Basket: Minor flakes to top edge glaze and one inside hairline

892. Historical Blue Bowl 7.25” W x 9.375” L x 2” D
Condition: Good

893. Six Staffordshire Plates each 7” W
Condition: Some plates with age

894. Transfer Blue Platter 16.5” x 13”
Condition: Good

895. Small Canton Blue Soup Tureen with Cover 5” H x 6.5”
Condition: Good

896. Historical Blue Staffordshire Cup 2.25” H and Saucer 6” W
Condition: Cup: Minor chip to rim, Saucer: Good

897. Historical Blue platter “Troy from Mount Ida” 9.25” x 7.375”
Condition: Good

898

899

900

901

902

903

904

905

906

898. Historical Blue Staffordshire Plate with Table Rock Niagra Pattern, Makers Mark E. Wood and Sono and "The Valentine from Wilkie's Design" approx. 10" Dia.

Condition: Both good

899. Blue Staffordshire Covered, Footed Sugar with Shell and Floral Pattern 6" H

Condition: Old repair to finial

900. Blue Staffordshire Small Pitcher with Handle "Lafayette at the Tomb of Franklin" 6" H

Condition: Good

901. Historical Blue Staffordshire Covered, Footed Sugar with "Lafayette at the Tomb of Franklin" 6" H

Condition: Repair to inside corner

902. Blue Staffordshire Covered, Footed Sugar with Seashell Pattern, Scroll and Foliate Border 7"

Condition: Good

903. Blue Staffordshire Teapot Central Bird with Floral Borders, approx. 6.5"

Condition: Old repair to lid and inside spout

904. Two Piece: Blue Staffordshire Teapot, Central Stag with Floral Borders 6.5" H and Matching Urn Shaped Canister 4.5" H

Condition: Teapot: Hairline inside Urn: Good

905. Blue Staffordshire with Central Bird and Floral Borders, Cup: 2.25" and Saucer: 5.5"

Condition: Cup: Good Saucer: Flakes to edge

906. Blue Staffordshire "Toby" Pitcher with Figural Handle 10.25" H

Condition: Chip to inside hat

907

908

909

910

911

912

913

914

915

907. Two Historical Blue Staffordshire Plates "Dr. Syntax Mistakes a Gentleman's House for an Inn" and "Dr. Syntax taking Posession of his Living," each 10.25" Dia.

Condition: Good

908. Two Historical Blue Staffordshire Plates: "Commodore Paul Jones Capturing the Serapis" and "The Exchange Baltimore," each 10" H

Condition: Chip on one edge

909. Two Blue Staffordshire Plates: One with Central Fruit with Foliate Borders, One with Central Lady with Floral Borders, each 10" Dia

Condition: Both good

910. Blue Staffordshire Deep Dish with Pastoral Scene and Foliate Borders 7" x 9.5" x 2" D

Condition: Good

911. Three Historical Blue Staffordshire Plates: "The Landing of General Lafayette," "Buenos Aires," and a Hunt Scene with Two Gentleman and Hounds, each approx. 10" to 10.5"

Condition: All good

912. Two Historical Blue Staffordshire Plates: "Christmas Eve from Wiklies Designs" and "The B&O Railroad Incline" each approx. 9" to 9.25" Dia.

Condition: Both minor edgewear

913. Two Historical Wedgewood Plates: "The Return of the Mayflower" and "Priscilla and John Alden," both 9.25"

Condition: Good

914. Two Piece Historical Blue: Two Handled, Footed Server with Undertray, each approx. 7.5" x 10.5" and Server 3.25" H

Condition: Both good

915. Pearlware Blue Feather Teapot with Dome: 11.5" H x 10.5" W (handle to spout) and Matching Bowl: 10" W x 1.625" D

Condition: Teapot: Small inside hairline and chipped spout, Bowl: Good

916

917

918

919

920

921

922

923

924

925

926

927

928

916. Two Piece Set: One Brass Curling Iron on Stand: 12” x 10.5” and One Brass Stand: 6.5” x 10” x 7.5” H
Condition: Good

917. Seven Pieces of Early Pewter Ware: Candlestick: 10” H x 5.5” W, Plates: 7”-9” Dia.
Condition: Fair

918. Brass Eagle Door Knocker 8.5” H x 8” W
Condition: Good

919. Two Pieces Match Holders with Animal Figures: Larger: 3.5” H X 5” W, Smaller: 0.5” H x 2.5” L
Condition: Good

920. Miniature Painted Toleware Box 6.625” L x 3.75” H
Condition: Some scratches and normal old surface wear

921. Primitive Wire Bird Cage 18” H x 15” W x 10” D
Condition: Original wing very delicate

922. Singer Child’s/Sample Cast and Chrome 7” x 7” (the Singer Mfg. Co. Trademark U.S.A)
Condition: Good with slight rust on surface

923. Toleware Breadtray with PA German Border Decoration 8.5” W x 12” L x 2” D
Condition: Good

924. Early Lock with Two Keys 5” H x 2.75” W
Condition: Good

925. Petroleum Bottle 9” H
Condition: Normal surface wear with minor flakes to original paint

926. Horse Weather Vane 35.5” H x 32” W
Condition: Good with normal old surface wear

927. Early 20th Century Rooster Form Birdcage with a Single Hinged Door on Lower Side of Body, has All Original Blue, Yellow, & Red Paint 20” L x 10.5” W x 26” H
Condition: Good with normal old surface wear

928. 19th Century Cheese Grader (iron and oak) 29.25” L x 9.75” W with 6” Projection
Condition: Good with normal old surface wear

929

930

931

932

933

934

935

929. The Arnold Steam Sterilizer (copper) 20” H x approx. 14” W
Condition: Good

930. Double Copper Broiler 15” H x 14.25” W x 19” L
Condition: Good

931. Large Early 19th Century Teapot 16” W x 18” H
Condition: Good with minor repair below spout

932. Large Copper Milk Pail 9.5” H x 13” W
Condition: Good

933. Deep Copper Bowl on Trivet Stand 14” H x 13” W
Condition: Good

934. Three-footed Copper Pot 15.5” W x 10” H
Condition: Good

935. Large 19th Century Copper Teapot 14” H
Condition: Good

NOTES

936

937

938

939

940

941

942

943

944

945

946

936. Three Pieces of Transferware: Two Plates: each approx. 7.25” Bowl: 8.5” x 7.25”
Condition: Only minor flake to rim of bowl

937. Five Pieces Pink Lustre/Transferware features the Courthouse Boston, Exchange Building Baltimore, Octagon Church Boston, and Staughtons Church Philadelphia, Three Saucers: 5.75” W, Two Cups: 2.5” H
Condition: All good condition

938. 16 Pieces Copper Transferware with the theme “Faith, Hope, and Charity,” Plates: 6” & Cups: 2.125” H
Condition: All good

939. Three Pieces of Transferware: Two Cups: each 2.25” H and One Saucer: 6”
Condition: Good

940. Contemporary Wedgewood Signing of Declaration Transferware Punch Bowl 12” Dia. x 5” D
Condition: Good

941. Two Pieces of Small Copper Lustreware: Pitchers: Larger 5” H x 5.5” W, Smaller: 4.25” H x 5” W
Condition: Good

942. Pair of Copper Lustreware Pitchers 5” H x 6” W (including handle)
Condition: Both good

943. Two Pieces of Copper Lustreware Pitchers, Large: 5.5” H x 7” W, Small: 4.5” H x 6” W
Condition: Large: Small chip on spout, Small: Good

944. Teapot 6” H x 11” L and Creamer 4.5” H x 6” L
Condition: Good

945. Two Pieces of Silver Lustreware: both approx. 4.5” H x 5.5” W
Condition: Good with hairline through one spout

946. Three Piece Matching Set of Copper Lustreware (Hope + Charity), Larger: 5” H x 7.5” W, Both Smaller: 3.25” H x 5.25” W
Condition: All good

947

948

949

950

951

952

953

954

955

947. Silver Lustreware Face Jug with Pour Spout 5” H x 6” W
Condition: Very minor flakes to upper edge

948. Four Pieces of Silver Lustreware: Face Jug with Pour Spout ranging in size from 5” W to 10” W (including handle and spout)
Condition: Good

949. Two Pink Lustre Pitchers 5.75” H
Condition: Hairline on inside of one

950. Three Lustreware Milk Pitchers 5.5” x 6” x 6.75”
Condition: Each with some flaking and old repairs to spout

951. Three Pieces of Copper Lustreware: Large: 5” H x 6.5” W, Medium: 4” H x 4.5” W, Small: 3.5” H x 3” W
Condition: All good

952. Copper Lustre 6.25” Pitcher with Unusual Fish Design
Condition: Small flake on fish decoration

953. Copper Lustre Water Pitcher, 7” H x 8.5” W (handle to spout)
Condition: Good

954. Three Pieces of Copper Lustre: Teapot: 7.25” H x 10.25” (handle to spout), Sugar: 6.25” H x 6” W, Creamer: 4.75” H x 6.25” (handle to spout)
Condition: All good

955. Pink Lustre Plaque “PRAISE YE THE LORD” 9.25” x 8.25”
Condition: Good

956. Lustre/Canary Ware Mug 2.875" H
Condition: Good with only minor areas lustre rim rubbed
957. Lustre/Canary Ware Miniature Mug 2.125" H
Condition: Good with an old repair to handle
958. Lustre/Canary Ware Cup 2.25" H
Condition: Good
959. Lustre/Canary Ware Miniature Mug 2" H
Condition: Good
960. Lustre/Canary Ware Miniature Mug 2.125"
Condition: Minor rubbing of lustre at edge and minor hairline inside
961. Canary Lustre 2.5" Cup and 5.875" Vase
Condition: Both damaged

962. Pink Lustre Sailor's Pitcher 8.5" H x 11" W (handle to spout)
Condition: Minor flakes to spout and handle

963. Pink Lustre Sailor's Pitcher, "The Ship is Moor'd," 6.75" H
Condition: Chips on spout and handle

964. Heavy Amber Blown Glass Apothecary Jar with Cover 12" W x 12.5" H
Condition: Several chips to rim of base
965. Three Piece Blown Glass Apothecary Jars, Largest to Smallest: 6" W x 14" H, 3.25" W x 12" H, 4" W x 10" H
Condition: All good
966. Three Apothecary Jars all approx. 6" H x 8" W
Condition: Good
967. Large Apothecary Jar with Lid 15" H x 6.25" W
Condition: Good
968. Medium Apothecary Jar with Lid 12" H x 4" W
Condition: Good
969. Apothecary Set in a Fitted Kingwood & Brass Box (likely English), Circa 1870, Box: 8" L x 5" H x 3.75" W
Condition: Box in excellent condition, however some of original bottles are cracked or broken in place

970. Fowler's Improved Phrenological Head Advertisment 9.25" H
Condition: Good
971. Very Large Handblown Apothecary Jar 24" H x 9" W
Condition: Good
972. Large Apothecary Jar 23" H x approx. 8.5"
Condition: Excellent
973. Two Piece Blown Glass Store Display Jars each approx. 10" W x 14" H
Condition: Both good
974. Apothecary Jar 12.75" H x 6" W
Condition: Good
975. Blue Apothecary Jar 9" H x 4" W
Condition: Good
976. Green Apothecary Jar 10" H x 4.5" W
Condition: Good

977

978

979

980

981

982

983

984

977. Iron Mortar and Pestle 9” H
Condition: Good
978. Large Advertising Jar 5” W x 11” H
Condition: Good
979. Two Spiral Opalescent Blue and White Barber Bottles with Stoppers 9.5” H
Condition: Good
980. Four Piece Old Store Display Jars, Large: 14” H x 8.5” W, Pair: 10” H x 5.5” W, Small: 6.5” W x 8” H x 2.5” L
Condition: Good
981. Large Wooden Mortar and Pestle approx. 20” H
Condition: Good with normal old surface wear and some age cracks to wood
982. Nine Drawer Sage Green Apothecary Chest 16” W x 10.5” x 9.5” front to back
Condition: Normal surface wear with some flaking to orginal paint
983. Brass Medical Bleeder with Fitted Case 2” L
Condition: Good

984. Blue Apothecary Jar, Height with Lid 15” x 6”
Condition: Good

985

986

987

988

989

990

991

992

993

994

995

996

997

998

999

985. Brown Historical Staffordshire Platter 14.25” x 18”
Condition: One crack (staple repaired)
986. Pair of Staffordshire Figurines of Cobbler and Wife 6” H each
Condition: Both good
987. Two Piece Staffordshire Figurines: Larger: 5.5” H, Smaller: 3.25” H
Condition: Good
988. Three Piece Staffordshire Figurines: Larger: 5” H, Smaller: 2” H
Condition: Good
989. Pair of Staffordshire Cups each 4.75” H x 4” W (including handle)
Condition: Both good
990. Staffordshire Pitcher
Condition: Good
991. Staffordshire Lamps: Pigeon 8.75” H & Dog 6.625” H
Condition: Both good

992. Three Staffordshire Toby Figurines: Large: 8.5” H x 6” W, Medium: 5.5” H x 2.25” W, Small: 3” H x 3” W
Condition: All good
993. Staffordshire Sheep & Man Figurine 2.75” L x 7” W x 11.5” H
Condition: Good
994. Staffordshire Man on Lion 16”
Condition: Good with minor rubbing of gilded trim
995. Staffordshire Style English Man Snuff Bottle 13” H
Condition: Good
996. WM Tell Figurine 19” W
Condition: Good
997. Three Piece Staffordshire Figurines: Largest: 5” H, Smallest: 2.75” H
Condition: All good
998. Staffordshire Tobacco Jars with Cover 9” H x 5” W x 5” D
Condition: Both good
999. Four Staffordshire Inkwells
Condition: All good

1000. Staffordshire Hanging Vase in the Form of an Old Woman Wearing a Bonnet 5”
Condition: Minor flake to edge of bonnet
1001. Six Staffordshire Hens on Nests: Largest: 5” L x 4.5” H, Smallest: 2.375” L x 2” H
Condition: All good except smallest has rubbing of orginal finish
1002. Set of Two China Match Holders Hinged Lids 4.25” x 3.5”
Condition: Good
1003. Three Staffordshire Figurines: each approx. 5” H
Condition: Good
1004. Two Staffordshire Figurines: Larger 7” H x 4” W, Smaller 6” H x 3.5” W
Condition: Good
1005. Staffordshire Lion Slayer 16.25” H
Condition: Good
1006. Staffordshire Dog Figure Shaving Mug 3.25” W x 5.5” L x 3.5” H
Condition: Good
1007. Three Piece Lustreware Toby Jugs: Large: 5.5” x 5.5” Medium: 3” x 3.5” Small: 2.75” x 2.5”
Condition: Large: Slight rub by hair, Medium/Small: Good
1008. Staffordshire ‘Nelson’ Soldier Pitcher 12” H
Condition: Good
1009. Staffordshire Figure Group 3.5” x 6”
Condition: Good
1010. Set of Two China Match Holders with Hinged Lids: Larger: 4.25” Smaller: 3.5”
Condition: Good

1011. Staffordshire Vase 10” H x 7” W
Condition: Good
1012. Staffordshire Handpainted Dog Vase 13”
Condition: Some minor rubbing to gilded trim and interior of vases
1013. Staffordshire Wippett
Condition: Good
1014. Three Staffordshire Animals: Cat 3.25” H, Lion 2.75” L, and Dog 3.25” H
Condition: Good with only some glaze rubbing to lion
1015. Pair of Staffordshire 11” Dogs
Condition: Both good with some darkening
1016. Pair of Staffordshire Spaniels approx. 10” H x 7” W
Condition: Good
1017. Pair of Staffordshire Spaniels approx. 9.5” H x 7” W
Condition: Each has small cracks to base with slight rubbed loss to red glaze
1018. Pair of Red and White Staffordshire Spaniels 3.5” x 2.5” W
Condition: Slight chip to back base of one dog
1019. Pair of Staffordshire Spaniels each approx. 10.5” H x 7.5” W
Condition: Good
1020. Pair of Staffordshire Spaniels each approx. 12” H x 10” W
Condition: Only slight remnants of gold trim
1021. Red and White Staffordshire Spaniel 12” H x 9.5” W
Condition: Rubbing to glaze and small hole on right side
1022. Pair of Red and White Staffordshire Spaniels each 5” H x 4” W
Condition: Good
1023. Pair of Red and White Staffordshire Spaniels each 4” H x 2” W
Condition: Good

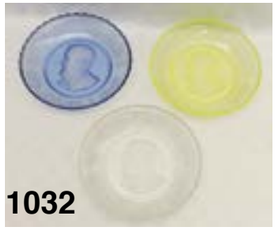

1024. Two Blown Glass Christmas Lights, each approx. 3” H x 3” W
Condition: Good

1025. Blown Glass Beehive Blue Opalescent Vase 14.5” H
Condition: Good

1026. Blown Amber Glass Bowl with Pour Spout 10” W x 4.5” H
Condition: Good

1027. Artglass Bowl RETHILERS signed, “Thomas Webb, NY” 8.5” Dia. x 7” H
Condition: Good with three chips

1028. Pair of Blue & White Coin Spot Sugar Shakers each 4.5” H x 3” W
Condition: Good

1029. Five Pieces of Blue Glassware: Shield Plate: 12.5” L, Candlestick: 3” H, Double Cup: 5” W, Pair of Cups: 3.375” each
Condition: Good

1030. Pittsburgh Glass Pillar Vase 9.75” H
Condition: Good

1031. Moon and Star Cracker Jar 10” H x 8.25” W
Condition: Good

1032. Three Piece Set U.S Grant Memorial Glass, each 9.375” Dia.
Condition: Good

1033. Handpainted Art Glass Cracker Jar 4.5” H x 4.5” W
Condition: Good

1034. Deer Pitcher 9” H x 7.5” W (handle to spout) and Whale Oil Lamp 4.25” H
Condition: Good

1035. Blown Glass Patriotic Paperweight/Bottle with Removable Top 10.5” H x 3.5” W
Condition: Exceptional

1036. Three Rosaline Shakers, Tallest 5” H
Condition: Good

1037. Four Milk Glass Sugar Shakers 4” H
Condition: Good

1038. Early Portrait Glass Perfume Set: Larger 9” H x 3.5” W, Smaller: 6.5” W x 3.5” W
Condition: Good

1039. Blown Bottle 9.75”
Condition: Good

1040. Three Glass Shakers 3”x 3”, 4” x 2.5”, 3.5” x 3.5”
Condition: Good

1041. Two Indian Head Sorbets 3.25” H
Condition: Good

1042. Satin Basket with Blue Lip 8” H & Pink Fairy Lamp 5.75” H
Condition: Basket: Good, Lamp: Small nick in opening and slight chip to finish at top

1043. Pink Bride’s Basket 10.5” Dia.
Condition: Good

1044. Satins Bride’s Basket 8” Dia.
Condition: Good

1045. Seven Piece Victorian Cranberry Water Set: Pitcher: 8.25” H x 6” W, Six Glasses: all 3.875” H x 2.625” W
Condition: All good

1046. Deep Green Pittsburgh Glass Compote 11” W X 6” H
Condition: Good

1047. Four Pieces Early Glass Flasks: All Four Pieces approx. 4” x 8”
Condition: Good

1048. Cranberry Pitcher 5.5” H x 4.5” W
Condition: Good

1049. Blue Glass Container with Metal Lid 7.5” x 6.5”
Condition: Painting rubbed off lid

1050. Seven Piece Caster Set (plated) with Ruby Glass 8.5” L x 6” W x 11.5” H
Condition: All good

1051. Four Pieces: Pair of Satin Frosted Glass Shakers with Painted Decoration, Pink Glass Shakers approx. 2.5” W x 2” H each, Cranberry Glass Shaker 3.25” H
Condition: All good

1052. Blown Glass Marriage Cup, Dated 1745, 13.5” W x 9” H
Condition: Good

1053. Cranberry Daisy & Fern Sugar Shaker 4.5” H x 3.25” W
Condition: Good

1054. Art Glass Cranberry Satin & Thorny Handle Basket
Condition: Good

1055. Satin Glass Powder Jar 6” W x 3.5” H
Condition: Good

1056. Handblown Art Glass Rose Bowls (applied strawberries): Pair 3.5” H x 3” Dia.
Condition: Good

1057. Silver Plated Cruet Stand with 6 Bottles 18” H x 8” W
Condition: Good with normal surface wear

1058. Four Shakers: Two Sugar Shakers 5.25” and Two Salt and Pepper Shakers 2.5”
Condition: Good

1059. Seven Egg Blue Glass Dish 9” L x 6” W x 3” H
Condition: Good

1060. Limoges Artist Signed Game Birds Plate 11.5”
Condition: Good
1061. Limoges Artist Signed Barden Plate 11.5”
Condition: Good
1062. Limoges Charger Duck Plate Artist Signed 13”
Condition: Good
1063. Limoges Artist Signed Game Birds Plate 12”
Condition: Good
1064. Limoges Bowl Handpainted with Scalloped Edges 10” W x 2.625” D
Condition: Good
1065. Two Piece Limoges: Mug: 5” H and Shrimp Dish: 10.75” L
Condition: Good
1066. Limoges Compote with Four Plates 7.25”
Condition: All Good
1067. Handpainted Limoges Game Plaque 13”
Condition: Good
1068. Twelve Piece Set Service of Limoges Game Bird Scene, Platter: 18” x 12.5” Plates: 9” Dia.
Condition: Good with minor scratches
1069. Three Piece Limoges China: Plate: 9” W, Sauce Boat: 4” H x 7.5” W, Bowl: 3” H x 5.5” W
Condition: All good